

NOTICE!!

These documents have been scanned!

Do not place un-scanned documents beneath this notice!

Do not remove this notice from this file!

GPO Jacket No. 560-102
Print Order 61540
Rise Business Services, LLC
Job=AZ15 5/30/2019



Box Number= AZ15100



Claim Begin-End: AMC374741-AMC374743

1 Initial Receipt



AZ15100-11

AMC374082-AMC374741

United States Department of the Interior
Bureau of Land Management
 BUSINESS & SUPPORT SVCS DIV
 ONE N CENTRAL AVE SUITE 800
 PHOENIX, AZ 85004 -4427
 Phone: (602) 417-9200

Receipt

No:

1382900

Transaction #: 1428837

Date of Transaction: 10/27/2006

CUSTOMER: MARRA/MAJESTIC
 29100 HALL ST
 SOLON, OH 44139

ENTERED IN COMPUTER

RE 11/2/06

LINE #	QTY	DESCRIPTION	REMARKS	UNIT PRICE	TOTAL
1	3.00	LOCATABLE MINERALS / MINING CLAIMS- NEW, UNADJUD, ONE OR MORE AUTH NOS / NEW MINING CLAIM LOCATION FEE \$30 (1993) CASES: AMC374741/\$30.00, AMC374742/\$30.00, AMC374743/\$30.00		- n/a -	90.00
2	3.00	LOCATABLE MINERALS / MINING CLAIMS- NEW, UNADJUD, ONE OR MORE AUTH NOS / NEW MINING CLAIM PROCESSING FEE \$15 (1930) CASES: AMC374741/\$15.00, AMC374742/\$15.00, AMC374743/\$15.00		- n/a -	45.00
3	3.00	LOCATABLE MINERALS / MINING CLAIMS- NEW, UNADJUD, ONE OR MORE AUTH NOS / NEW MINING CLM MAINT FEE \$125 (1993) CASES: AMC374741/\$125.00, AMC374742/\$125.00, AMC374743/\$125.00	MAINT 2007 (3)	- n/a -	375.00
TOTAL:					\$510.00

PAYMENT INFORMATION

1	AMOUNT:	\$510.00	POSTMARKED:	N/A
	TYPE:	CHECK	RECEIVED:	10/27/2006
	CHECK NO:	34823		
	NAME:	MARRA/MAJESTIC 29100 HALL ST SOLON OH 44139		

REMARKS

This receipt was generated by the automated BLM Collections and Billing System and is a paper representation of a portion of the official electronic record contained therein.

NOTICE!!

These documents have been scanned!

Do not place un-scanned documents beneath this notice!

Do not remove this notice from this file!

GPO Jacket No. 560-102
Print Order 61540
Rise Business Services, LLC
Job=AZ15 5/30/2019



Box Number= AZ15100



Claim Begin-End: AMC374741-AMC374743

2 Correspondence



AZ15100-11

AMC374082-AMC374741

MAR 23 2009

In Reply Refer To:
3800 (AZ-933) RE
AMC374741

CERTIFIED MAIL – RETURN RECEIPT REQUESTED No. 7007 2680 0000 8514 4435

DECISION

Marra/Majestic-Peters&Parker	:	AMC374741-374743
31300 Solon Road #12	:	Paystreak 7-8, Paystreak 13
Solon, Ohio 44139	:	

Decision Vacated

The decision of March 6, 2009, declaring the above listed mining claims forfeited for failure to file the required maintenance fee payment or small miner's maintenance fee waiver on or before September 1, 2008, is hereby vacated.

Documentation showing timely receipt of the 2009 maintenance fee payment has been received. Our records have been updated to show the claim in a current status. Enclosed are copies of your Serial Register Page.

If additional information is required, please contact Rod Ebert at 602-417-9397.

Alvin L. Burch
Group Administrator
Renewable and Mineral Resources

Enclosure

REbert

SENDER: COMPLETE THIS SECTION

- Complete items 1, 2, and 3. Also complete item 4 if Restricted Delivery is desired.
- Print your name and address on the reverse so that we can return the card to you.
- Attach this card to the back of the mailpiece, or on the front if space permits.

1. Article Addressed to:

Marra/Majestic-Peters&Parker
31300 Solon Road #12
Solon, Ohio 44139
(AZ-933) RE AMC374741

2. Article Number
(Transfer from service label)

7007 2680 0000 8514 4435

COMPLETE THIS SECTION ON DELIVERY

A. Signature

X

Paula Cruz

☐ Agent

☐ Addressee

B. Received by (Printed Name)

K. Cruz

C. Date of Delivery

3/26/09

D. Is delivery address different from item 1?

☐ Yes

If YES, enter delivery address below:

☐ No

3. Service Type

☒ Certified Mail

☐ Express Mail

☐ Registered

☒ Return Receipt for Merchandise

☐ Insured Mail

☐ C.O.D.

4. Restricted Delivery? (Extra Fee)

☐ Yes

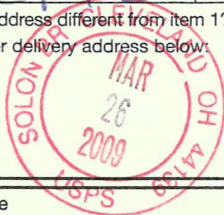

UNITED STATES POSTAL SERVICE



First-Class Mail
Postage & Fees Paid
USPS
Permit No. G-10

• Sender: Please print your name, address, and ZIP+4 in this box •

AZ
933

U.S. DEPARTMENT OF THE INTERIOR
BUREAU OF LAND MANAGEMENT
ARIZONA STATE OFFICE
ONE NORTH CENTRAL AVE. SUITE 800
PHOENIX, ARIZONA 85004-4427

PHOENIX ARIZONA

2009 MAR 30 P 1:44

RECEIVED
BLM AZ STATE OFFICE

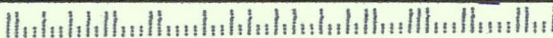



United States Department of the Interior

BUREAU OF LAND MANAGEMENT

Arizona State Office

One North Central Avenue, Suite 800

Phoenix, Arizona 85004-4427

www.blm.gov/az/

March 6, 2009



In Reply Refer To:
3800 (AZ-933) RE
AMC374741

CERTIFIED MAIL - RETURN RECEIPT REQUESTED No. 7008 2810 0000 6281 0757

DECISION

MARRA/MAJESTIC-PETERS&PARKER	:	This decision affects those claims
31300 SOLON RD #12	:	shown in the block below:
SOLON, OH 44139	:	

AMC374741-374743
PAYSTREAK 7-8, PAYSTREAK 13

MINING CLAIMS DECLARED FORFEITED

The mining claims listed above have been declared forfeited for failure to file the required maintenance fee payment or small miner's maintenance fee waiver (waiver).

Claimants are required to pay an annual non-refundable maintenance fee of \$125, or submit a waiver, on or before September 1 of each year. These requirements were established by Title 30 United States Code (U.S.C.) 28-f-k, as amended, and Title 43 Code of Federal Regulations (CFR) 3834 and 3835.

Our records do not show receipt of a maintenance fee payment, or waiver received on or before September 1, 2008, for the 2009 assessment year, for the claims listed above. Therefore, the claims are forfeited.

This decision does not relieve you of the liability for reclamation of all areas disturbed by your activities on lands covered by the subject mining claim(s) and/or site(s). After you complete the reclamation, you must notify the authorized officer of the appropriate surface managing agency so that the authorized officer may conduct a final site inspection and determine whether you may be released from liability.

SENDER: COMPLETE THIS SECTION

- Complete items 1, 2, and 3. Also complete item 4 if Restricted Delivery is desired.
- Print your name and address on the reverse so that we can return the card to you.
- Attach this card to the back of the mailpiece, or on the front if space permits.

1. Article Addressed to:

MARRA/MAJESTIC-
PETERS&PARKER
31300 SOLON RD #12
SOLON, OH 44139
AZ-933 RE AMC374741

2. Article Number

(Transfer from service label)

7008 2810 0000 6281 0757

COMPLETE THIS SECTION ON DELIVERY

A. Signature

X

☐ Agent☐ Addressee

B. Received by (Printed Name)

C. Date of Delivery

D. Is delivery address different from item 1?

☒ Yes

If YES, enter delivery address below:

☐ No

3. Service Type

☐ Certified Mail☐ Express Mail☐ Registered☐ Return Receipt for Merchandise☐ Insured Mail☐ C.O.D.

4. Restricted Delivery? (Extra Fee)

☐ Yes

UNITED STATES POSTAL SERVICE



First-Class Mail
Postage & Fees Paid
USPS
Permit No. G-10

- Sender: Please print your name, address, and ZIP+4 in this box •

RECEIVED
BLM AZ STATE OFFICE

2009 MAR 11 P 2:22

PHOENIX ARIZONA

BUREAU OF LAND MANAGEMENT
ARIZONA STATE OFFICE
ONE NORTH CENTRAL AVENUE
SUITE 800
PHOENIX, AZ 85004-2203

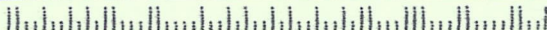

If you fail to reclaim the land to the satisfaction of the authorized officer, the surface management agency may cite you for noncompliance under its surface management regulations.

For land administered by the Bureau of Land Management (BLM), if you fail to reclaim the land to the satisfaction of the authorized officer as required in 43 CFR Subpart 3809, the BLM will issue an order of noncompliance under 43 CFR 3809.601(a). If you fail to comply with the noncompliance order, the BLM may take further action under 43 CFR 3809.604. Failure to conduct reclamation is a prohibited act that may subject you to criminal penalties. See 43 CFR 3809.605(h) and 43 CFR 3809.700.

This decision may be appealed to the Interior Board of Land Appeals, Office of the Secretary, in accordance with the regulations contained in 43 CFR, Part 4, and the enclosed Form 1842-1. If an appeal is taken, your notice of appeal must be filed in this office (at the above address) within 30 days from receipt of this decision. The appellant has the burden of showing that the decision appealed from is in error.

If you wish to file a petition pursuant to regulation 43 CFR 4.21 (58 FR 4939, January 19, 1993) for a stay of the effectiveness of this decision during the time that your appeal is being reviewed by the Board, the petition for a stay must accompany your notice of appeal. A petition for a stay is required to show sufficient justification based on the standards listed below. Copies of the notice of appeal and petition for a stay must also be submitted to each party named in this decision and to the Interior Board of Land Appeals and to the appropriate Office of the Solicitor (see 43 CFR 4.413) at the same time the original documents are filed with this office. If you request a stay, you have the burden of proof to demonstrate that a stay should be granted.

Standards for Obtaining a Stay

Except as otherwise provided by law or other pertinent regulation, a petition for a stay of a decision pending appeal shall show sufficient justification based on the following standards:

- (1) The relative harm to the parties if the stay is granted or denied,
- (2) The likelihood of the appellant's success on the merits,
- (3) The likelihood of immediate and irreparable harm if the stay is not granted, and
- (4) Whether the public interest favors granting the stay.

Please include your AMC serial number(s) on all correspondence. If additional information is required, please contact Rod Ebert at 602-417-9397.



Alvin L. Burch
Group Administrator
Renewable and Mineral Resources

Enclosure

NOTICE!!

These documents have been scanned!

Do not place un-scanned documents beneath this notice!

Do not remove this notice from this file!

GPO Jacket No. 560-102
Print Order 61540
Rise Business Services, LLC
Job=AZ15 5/30/2019



Box Number= AZ15100



Claim Begin-End: AMC374741-AMC374743

3 Transfers



AZ15100-11

AMC374082-AMC374741

**NO
DOCUMENTS
FOUND**

NO DOCUMENTS FOUND
NO DOCUMENTS FOUND

NOTICE!!

These documents have been scanned!

Do not place un-scanned documents beneath this notice!

Do not remove this notice from this file!

GPO Jacket No. 560-102
Print Order 61540
Rise Business Services, LLC
Job=AZ15 5/30/2019



Box Number= AZ15100



Claim Begin-End: AMC374741-AMC374743

4 Annual Filings



AZ15100-11

AMC374082-AMC374741

DEPARTMENT OF THE INTERIOR
BUREAU OF LAND MANAGEMENT
MINING CLAIMS

Run Date/Time: 8/27/2019

MC Maintenance Fees Paid Through the BLM Pay Portal
(by Date Paid)

Page 130 Of 216

CBS Receipt: 4540397

Printed For Lead File # AMC374741

Agency Tracking ID: 1566492875

Assessment Year: 2020

Paid On: 8/22/2019

Number of BLM Serial Nr: 19

Total Amount Paid: \$3,135.00

Claim Name	BLM Serial No	Lead File No	Amount Paid
PAYSTREAK 1	AMC374517	AMC374517	\$165.00
PAYSTREAK 2	AMC374518	AMC374517	\$165.00
PAYSTREAK 4	AMC374519	AMC374517	\$165.00
PAYSTREAK 5	AMC374520	AMC374517	\$165.00
PAYSTREAK 6	AMC374521	AMC374517	\$165.00
PAYSTREAK 9	AMC374522	AMC374517	\$165.00
PAYSTREAK 10	AMC374523	AMC374517	\$165.00
PAYSTREAK 11	AMC374524	AMC374517	\$165.00
PAYSTREAK 12	AMC374525	AMC374517	\$165.00
PAYSTREAK 14	AMC374526	AMC374517	\$165.00
PAYSTREAK 15	AMC374527	AMC374517	\$165.00
PAYSTREAK 16	AMC374528	AMC374517	\$165.00
PAYSTREAK 17	AMC374529	AMC374517	\$165.00
PAYSTREAK 18	AMC374530	AMC374517	\$165.00
PAYSTREAK 19	AMC374531	AMC374517	\$165.00
PAYSTREAK 20	AMC374532	AMC374517	\$165.00
PAYSTREAK 7	AMC374741	AMC374741	\$165.00
PAYSTREAK 8	AMC374742	AMC374741	\$165.00
PAYSTREAK 13	AMC374743	AMC374741	\$165.00

United States Department of the Interior
Bureau of Land Management
 BUSINESS & SUPPORT SVCS DIV
 ONE N CENTRAL AVE SUITE 800
 PHOENIX, AZ 85004 -4427
 Phone: 602-417-9200

Receipt

No:

4540397

Transaction #: 4661348

Date of Transaction: 08/22/2019

CUSTOMER:

ANTHONY J MARRA JR
 15470 KIDD DRIVE
 NEWBURY, OH 44065 US

LINE #	QTY	DESCRIPTION	REMARKS	UNIT PRICE	TOTAL
1	1.00	LOCATABLE MINERALS / MINING CLAIMS- NOT NEW-UNADJUD, ONE AUTH NO. ONLY / MINING CLAIM MONEY RECEIVED CASES: AMC374517/\$3135.00		- n/a -	3135.00
TOTAL:					\$3,135.00

PAYMENT INFORMATION

NOTE: Items will appear on credit card statement as "BLM O Mining Claim".

1	AMOUNT:	3135.00	POSTMARKED:	N/A
	TYPE:	CREDIT CARD	RECEIVED:	08/22/2019
	NAME:	ANTHONY J MARRA JR 15470 KIDD DRIVE NEWBURY OH 44065 US		
	CARD NO:	XXXXXXXXXXXX6995	AUTH CODE:	04503G
	NAME ON CARD:	ANTHONY J MARRA JR		
	SIGNATURE:	INTERNET		

REMARKS

This receipt was generated by the automated BLM Collections and Billing System and is a paper representation of a portion of the official electronic record contained therein.

DEPARTMENT OF THE INTERIOR
BUREAU OF LAND MANAGEMENT
MINING CLAIMS

Run Date/Time: 8/20/2018

MC Maintenance Fees Paid Through the BLM Pay Portal
(by Date Paid)

Page 265 Of 316

CBS Receipt: 4237298

Printed For Lead File # **AMC374741**

Agency Tracking ID: 1534440786

Assessment Year: 2019

Paid On: 8/16/2018

Number of BLM Serial Nr: 19

Total Amount Paid: \$2,945.00

Claim Name	BLM Serial No	Lead File No	Amount Paid
PAYSTREAK 1	AMC374517	AMC374517	\$155.00
PAYSTREAK 2	AMC374518	AMC374517	\$155.00
PAYSTREAK 4	AMC374519	AMC374517	\$155.00
PAYSTREAK 5	AMC374520	AMC374517	\$155.00
PAYSTREAK 6	AMC374521	AMC374517	\$155.00
PAYSTREAK 9	AMC374522	AMC374517	\$155.00
PAYSTREAK 10	AMC374523	AMC374517	\$155.00
PAYSTREAK 11	AMC374524	AMC374517	\$155.00
PAYSTREAK 12	AMC374525	AMC374517	\$155.00
PAYSTREAK 14	AMC374526	AMC374517	\$155.00
PAYSTREAK 15	AMC374527	AMC374517	\$155.00
PAYSTREAK 16	AMC374528	AMC374517	\$155.00
PAYSTREAK 17	AMC374529	AMC374517	\$155.00
PAYSTREAK 18	AMC374530	AMC374517	\$155.00
PAYSTREAK 19	AMC374531	AMC374517	\$155.00
PAYSTREAK 20	AMC374532	AMC374517	\$155.00
PAYSTREAK 7	AMC374741	AMC374741	\$155.00
PAYSTREAK 8	AMC374742	AMC374741	\$155.00
PAYSTREAK 13	AMC374743	AMC374741	\$155.00

United States Department of the Interior**Bureau of Land Management**

BUSINESS & SUPPORT SVCS DIV

ONE N CENTRAL AVE SUITE 800

PHOENIX, AZ 85004 -4427

Phone: 602-417-9200

Receipt

No:

4237298

Transaction #: 4352680**Date of Transaction:** 08/16/2018**CUSTOMER:**ANTHONY J MARRA JR
700 E 73RD ST
CLEVELAND, OH 44103 US

LINE #	QTY	DESCRIPTION	REMARKS	UNIT PRICE	TOTAL
1	1.00	LOCATABLE MINERALS / MINING CLAIMS- NOT NEW-UNADJUD, ONE AUTH NO. ONLY / MINING CLAIM MONEY RECEIVED CASES: AMC374517/\$2945.00		- n/a -	2945.00
TOTAL:					\$2,945.00

PAYMENT INFORMATION

NOTE: Items will appear on credit card statement as "BLM O Mining Claim".

1	AMOUNT:	2945.00	POSTMARKED:	N/A
	TYPE:	CREDIT CARD	RECEIVED:	08/16/2018
	NAME:	ANTHONY J MARRA JR 700 E 73RD ST CLEVELAND OH 44103 US		
	CARD NO:	XXXXXXXXXXXX6995	AUTH CODE:	05626G
	NAME ON CARD:	ANTHONY J MARRA JR		
	SIGNATURE:			

REMARKS

This receipt was generated by the automated BLM Collections and Billing System and is a paper representation of a portion of the official electronic record contained therein.

Run Date: 08/21/17

Run Time: 09:47 AM

**DEPARTMENT OF THE INTERIOR
BUREAU OF LAND MANAGEMENT
MINING CLAIMS**

MC Maintenance Fees Paid Through the BLM Pay Portal

CBS Receipt: 3938876

Printed For Lead File # AMC374741

Agency Tracking ID: 1502808118

Assessment Year: 2018

Number of BLM Serial Nr: 19

Paid On: 08/15/2017

Total Amount Paid: \$2,945.00

Claim Name	BLM Serial No	Lead File No	Amount Paid
PAYSTREAK 1	AMC374517	AMC374517	\$155.00
PAYSTREAK 2	AMC374518	AMC374517	\$155.00
PAYSTREAK 4	AMC374519	AMC374517	\$155.00
PAYSTREAK 5	AMC374520	AMC374517	\$155.00
PAYSTREAK 6	AMC374521	AMC374517	\$155.00
PAYSTREAK 9	AMC374522	AMC374517	\$155.00
PAYSTREAK 10	AMC374523	AMC374517	\$155.00
PAYSTREAK 11	AMC374524	AMC374517	\$155.00
PAYSTREAK 12	AMC374525	AMC374517	\$155.00
PAYSTREAK 14	AMC374526	AMC374517	\$155.00
PAYSTREAK 15	AMC374527	AMC374517	\$155.00
PAYSTREAK 16	AMC374528	AMC374517	\$155.00
PAYSTREAK 17	AMC374529	AMC374517	\$155.00
PAYSTREAK 18	AMC374530	AMC374517	\$155.00
PAYSTREAK 19	AMC374531	AMC374517	\$155.00
PAYSTREAK 20	AMC374532	AMC374517	\$155.00
PAYSTREAK 7	AMC374741	AMC374741	\$155.00
PAYSTREAK 8	AMC374742	AMC374741	\$155.00
PAYSTREAK 13	AMC374743	AMC374741	\$155.00

NO WARRANTY IS MADE BY BLM FOR USE OF THE DATA FOR PURPOSES NOT INTENDED BY BLM

United States Department of the Interior
Bureau of Land Management
 BUSINESS & SUPPORT SVCS DIV
 ONE N CENTRAL AVE SUITE 800
 PHOENIX, AZ 85004 -4427
 Phone: 602-417-9200

Receipt

No: 3938876

Transaction #: 4048528	
Date of Transaction: 08/15/2017	
CUSTOMER:	
ANTHONY J MARRA JR 700 E 73RD ST CLEVELAND, OH 44103 US	

LINE #	QTY	DESCRIPTION	REMARKS	UNIT PRICE	TOTAL
1	1.00	LOCATABLE MINERALS / MINING CLAIMS- NOT NEW-UNADJUD, ONE AUTH NO. ONLY / MINING CLAIM MONEY RECEIVED CASES: AMC374518/\$2945.00		- n/a -	2945.00
TOTAL:					\$2,945.00

PAYMENT INFORMATION			
NOTE: Items will appear on credit card statement as "BLM O Mining Claim".			
1	AMOUNT:	2945.00	POSTMARKED: N/A
	TYPE:	CREDIT CARD	RECEIVED: 08/15/2017
	NAME:	ANTHONY J MARRA JR 700 E 73RD ST CLEVELAND OH 44103 US	
	CARD NO:	XXXXXXXXXXXX9537	AUTH CODE: 00713G
	NAME ON CARD:	ANTHONY J MARRA JR	
	EXPIRES:	10/2018	
	SIGNATURE:		

REMARKS

This receipt was generated by the automated BLM Collections and Billing System and is a paper representation of a portion of the official electronic record contained therein.

Run Date: 09/08/16

Run Time: 12:27 PM

**DEPARTMENT OF THE INTERIOR
BUREAU OF LAND MANAGEMENT
MINING CLAIMS**

MC Maintenance Fees Paid Through the BLM Pay Portal

CBS Receipt: 3637787

Printed For Lead File # **AMC374741**

Agency Tracking ID: 1471872945

Assessment Year: 2017

Number of BLM Serial Nr: 19

Paid On: 08/22/2016

Total Amount Paid: \$2,945.00

Claim Name	BLM Serial No	Lead File No	Amount Paid
PAYSTREAK 1	AMC374517	AMC374517	\$155.00
PAYSTREAK 2	AMC374518	AMC374517	\$155.00
PAYSTREAK 4	AMC374519	AMC374517	\$155.00
PAYSTREAK 5	AMC374520	AMC374517	\$155.00
PAYSTREAK 6	AMC374521	AMC374517	\$155.00
PAYSTREAK 9	AMC374522	AMC374517	\$155.00
PAYSTREAK 10	AMC374523	AMC374517	\$155.00
PAYSTREAK 11	AMC374524	AMC374517	\$155.00
PAYSTREAK 12	AMC374525	AMC374517	\$155.00
PAYSTREAK 14	AMC374526	AMC374517	\$155.00
PAYSTREAK 15	AMC374527	AMC374517	\$155.00
PAYSTREAK 16	AMC374528	AMC374517	\$155.00
PAYSTREAK 17	AMC374529	AMC374517	\$155.00
PAYSTREAK 18	AMC374530	AMC374517	\$155.00
PAYSTREAK 19	AMC374531	AMC374517	\$155.00
PAYSTREAK 20	AMC374532	AMC374517	\$155.00
PAYSTREAK 7	AMC374741	AMC374741	\$155.00
PAYSTREAK 8	AMC374742	AMC374741	\$155.00
PAYSTREAK 13	AMC374743	AMC374741	\$155.00

NO WARRANTY IS MADE BY BLM FOR USE OF THE DATA FOR PURPOSES NOT INTENDED BY BLM

**United States Department of the Interior
Bureau of Land Management**

BUSINESS & SUPPORT SVCS DIV
ONE N CENTRAL AVE SUITE 800
PHOENIX, AZ 85004 -4427
Phone: (602) 417-9200

Receipt

No: 3637787

Transaction #: 3741673	
Date of Transaction: 08/22/2016	
CUSTOMER:	
	ANTHONY J MARRA JR 700 EAST 73RD STREET CLEVELAND, OH 44103 US

LINE #	QTY	DESCRIPTION	REMARKS	UNIT PRICE	TOTAL
1	1.00	LOCATABLE MINERALS / MINING CLAIMS- NOT NEW-UNADJUD, ONE AUTH NO. ONLY / MINING CLAIM MONEY RECEIVED CASES: AMC374518/\$2945.00		- n/a -	2945.00
TOTAL:					\$2,945.00

PAYMENT INFORMATION				
NOTE: Items will appear on credit card statement as "BLM O Mining Claim".				
1	AMOUNT:	2945.00	POSTMARKED:	N/A
	TYPE:	CREDIT CARD	RECEIVED:	08/22/2016
	NAME:	ANTHONY J MARRA JR 700 EAST 73RD STREET CLEVELAND OH 44103 US		
	CARD NO:	XXXXXXXXXXXX9537	AUTH CODE:	09667G
	NAME ON CARD:	ANTHONY J MARRA JR		
	EXPIRES:	10/2018		
	SIGNATURE:			

REMARKS

This receipt was generated by the automated BLM Collections and Billing System and is a paper representation of a portion of the official electronic record contained therein.

INSTRUCTIONS

1. This is an optional form that may be used to satisfy the requirements for the Bureau of Land Management (BLM) under the provisions of 43 U.S.C. §1744 and 30 U.S.C. §28f and the regulations thereunder (43 CFR part 3834). Since local and State laws may vary, you should contact your local and State agencies where the claims are located to ensure all applicable laws and requirements are satisfied.
2. This form should be used to pay the maintenance fee for lode mining claims, mill sites, and tunnel sites only. To pay the maintenance fee for placer mining claims, use Form 3830-5a.
3. Complete the section for the number of claims and the amount being remitted to the BLM.
4. Enter the year in paragraph 2 for the applicable assessment year.
5. List all mining claim or site names and the BLM serial number associated to the claim or site, if the BLM has notified you what the serial number is. Every attempt should be made to include the current BLM serial number for each claim or site listed.
6. The name and current mailing addresses of the person paying the maintenance fee(s) should be listed at the top of the form. If this is a change of address for a claimant, that should also be noted.
7. If needed, an additional sheet can be used to continue listing claim and site names and BLM serial numbers, or the name and current mailing address of additional claimants.
8. If paying by credit card, you must complete the following credit card information on page 3: (a) exact name on the face of the credit card; (b) amount paid; (c) type of card; (d) credit card number; (e) expiration date of the card; and (f) telephone number. You must also sign on page 3 to show authorization to charge the credit card.

NOTICES

THE PRIVACY ACT and 43 CFR 2.48(d) require that you be furnished with the following information in connection with the information requested by this form.

AUTHORITY: 30 U.S.C. 28f and 43 CFR part 3834 permit collection of the information requested by this form.

PRINCIPAL PURPOSE: The BLM will use the information you provide to record the annual maintenance fee payment for the claims and sites listed and to verify that payment has been made in accordance with 30 U.S.C. 28f and 43 CFR part 3834.

ROUTINE USES: The BLM will only disclose this information in accordance with the provisions at 43 CFR 2.56(b) and (c).

EFFECT OF NOT PROVIDING INFORMATION: Disclosure of the requested information is required by 30 U.S.C. 28f and 43 CFR part 3834 for claimants paying the annual maintenance fee. The use of this specific form when paying the maintenance fee is optional. However, when paying the maintenance fee, it is the requested information on this form that is required to be submitted along with the fee. Failure to submit all the required information will delay the BLM's processing of the information and may preclude the BLM's acceptance of the maintenance fee payment, which may result in forfeiture of the mining claim(s) or site(s) by the claimant.

RECEIVED
BLM
2015 AUG 25 P 2:47
PHOENIX, ARIZONA

PAYSTREAK PARTNERS

700 EAST 73RD ST., CLEVELAND, OH 44103, PHONE (216) 361-9977, FAX (216) 361-9981

August 19, 2015

Bureau of Land Management
Arizona State Office
One North Central Ave
Suite 800
Phoenix AZ 85004-4427

Re: Renewal Fees
for 19 Claims

To Whom It May Concern:

I am sending a check in the amount of \$2,945.00 to renew our 19 claims. We would appreciate it if you could please send us back the receipts. (See attached copies of 2014 receipt) I am enclosing self-stamped envelope for the return of our receipt. If you have any questions please contact me at (216) 361-9977.

Note:

Paystreak Partners would like to renew our 19 claims @ \$155.00 ea. = \$2,945.00

The following claims are situated in Yavapai County, Arizona.

<u>BLM Serial Numbers</u>	<u>Names of Claims/Sites</u>	<u>County Book/Docket & Page or Fee#</u>
AMC 374517	PAYSTREAK 1	B-4447/P-418
AMC 374518	PAYSTREAK 2	B-4447/P-419
AMC 374519	PAYSTREAK 4	B-4447/P-420
AMC 374520	PAYSTREAK 5	B-4447/P-421
AMC 374521	PAYSTREAK 6	B-4447/P-422
AMC 374741	PAYSTREAK 7	B-4451/P-995
AMC 374742	PAYSTREAK 8	B-4451/P-996
AMC 374522	PAYSTREAK 9	B-4447/P-423
AMC 374523	PAYSTREAK 10	B-4447/P-424
AMC 374524	PAYSTREAK 11	B-4447/P-425
AMC 374525	PAYSTREAK 12	B-4447/P-426
AMC 374743	PAYSTREAK 13	B-4451/P-997
AMC 374526	PAYSTREAK 14	B-4447/P-427
AMC 374527	PAYSTREAK 15	B-4447/P-428
AMC 374528	PAYSTREAK 16	B-4447/P-429
AMC 374529	PAYSTREAK 17	B-4447/P-430
AMC 374530	PAYSTREAK 18	B-4447/P-431
AMC 374531	PAYSTREAK 19	B-4447/P-432
AMC 374532	PAYSTREAK 20	B-4447/P-433

Sincerely,

Luz M. Levanduski
Office Manager

PHOENIX, ARIZONA

2015 AUG 25 P 2:47

BLM RECEIVED
OFFICE

United States Department of the Interior
Bureau of Land Management
 LANDS/RECREATION & PLANNING
 ONE N CENTRAL AVE
 PHOENIX, AZ 85004 -2203
 Phone: 602-417-9200

Receipt

No:

3115319

Transaction #: 3207060	
Date of Transaction: 08/28/2014	
CUSTOMER:	
PAYSTREAK PARTNERS 700 E 73RD ST CLEVELAND, OH 44103-1707 US	

LINE #	QTY	DESCRIPTION	REMARKS	UNIT PRICE	TOTAL
1	1.00	LOCATABLE MINERALS / MINING CLAIMS-NOT NEW-UNADJUD, ONE AUTH NO. ONLY / MINING CLAIM MONEY RECEIVED CASES: AMC374517/\$2945.00	MAINT FEE PYMNT (19) 2015	- n/a -	2945.00
TOTAL:					\$2,945.00

PAYMENT INFORMATION			
1	AMOUNT:	2945.00	POSTMARKED: 08/25/2014
	TYPE:	CHECK	RECEIVED: 08/27/2014
	CHECK NO:	109	
	NAME:	PAYSTREAK PARTNERS 700 E 73RD ST CLEVELAND OH 44103-1707 US	

REMARKS

This receipt was generated by the automated BLM Collections and Billing System and is a paper representation of a portion of the official electronic record contained therein.

RECEIVED
 2015 AUG 25 P 2:47
 PHOENIX, ARIZONA

8/28/14

PAYSTREAK PARTNERS

700 EAST 73RD ST., CLEVELAND, OH 44103, PHONE (216) 361-9977, FAX (216) 361-9981

August 25, 2014

Bureau of Land Management
Arizona State Office
One N Central Ave
Phoenix AZ 85004-2203

Re: Renewal Fees
for 19 Claims

To Whom It May Concern:

I am sending a check in the amount of \$2,945.00 to renew our 19 claims. We would appreciate it if you could please send us back the receipts. (See attached copies of 2013 receipt) I am enclosing self-stamped envelope for the return of our receipt. If you have any questions please contact me at (216) 361-9977.

Note:

Paystreak Partners would like to renew our 19 claims @ \$155.00 ea. ~~\$2,945.00~~

The following claims are situated in Yavapai County, Arizona.

<u>BLM Serial Numbers</u>	<u>Names of Claims/Sites</u>	<u>County Book/Docket & Page or Fee#</u>
AMC 374517	PAYSTREAK 1	B-4447/P-418
AMC 374518	PAYSTREAK 2	B-4447/P-419
AMC 374519	PAYSTREAK 4	B-4447/P-420
AMC 374520	PAYSTREAK 5	B-4447/P-421
AMC 374521	PAYSTREAK 6	B-4447/P-422
AMC 374741	PAYSTREAK 7	B-4451/P-995
AMC 374742	PAYSTREAK 8	B-4451/P-996
AMC 374522	PAYSTREAK 9	B-4447/P-423
AMC 374523	PAYSTREAK 10	B-4447/P-424
AMC 374524	PAYSTREAK 11	B-4447/P-425
AMC 374525	PAYSTREAK 12	B-4447/P-426
AMC 374743	PAYSTREAK 13	B-4451/P-997
AMC 374526	PAYSTREAK 14	B-4447/P-427
AMC 374527	PAYSTREAK 15	B-4447/P-428
AMC 374528	PAYSTREAK 16	B-4447/P-429
AMC 374529	PAYSTREAK 17	B-4447/P-430
AMC 374530	PAYSTREAK 18	B-4447/P-431
AMC 374531	PAYSTREAK 19	B-4447/P-432
AMC 374532	PAYSTREAK 20	B-4447/P-433

Sincerely,

Luz M. Levanduski
Office Manager

RECEIVED
BLM AZ STATE OFFICE
2014 AUG 27 P 2:19
PHOENIX, ARIZONA

NO. OF CLAIMS

AMOUNT

RECEIPT NO.

INT.

** BLM-ASO **

RECEIVED
BLM AZ STATE OFFICE
2015 AUG 25 P 2:47
PHOENIX, ARIZONA

Paystreak Partners
700 East 13th St
Cleveland, OH 44103

LETTER MAIL OFFICE

2015 AUG 25 P 2:05

PHOENIX, ARIZONA

Bureau of Land Management
Arizona State Office
One North Central Avenue
Suite 800

Phoenix, AZ 85004-4427

85004442700

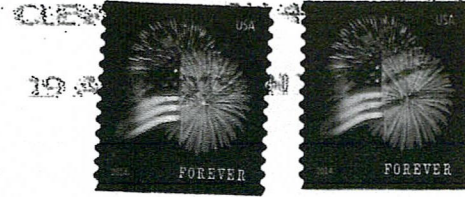

United States Department of the Interior
Bureau of Land Management
 LANDS/RECREATION & PLANNING
 ONE N CENTRAL AVE
 PHOENIX, AZ 85004 -2203
 Phone: 602-417-9200

Receipt

No: 3377068

Transaction #: 3475316	
Date of Transaction: 08/26/2015	
CUSTOMER:	
	PAYSTREAK PARTNERS 700 E 73RD ST CLEVELAND, OH 44103-1707 US

LINE #	QTY	DESCRIPTION	REMARKS	UNIT PRICE	TOTAL
1	1.00	LOCATABLE MINERALS / MINING CLAIMS-NOT NEW-UNADJUD, ONE AUTH NO. ONLY / MINING CLAIM MONEY RECEIVED CASES: AMC374517/\$2945.00	MAINT FEE PYMNT - 19 2016	- n/a -	2945.00
TOTAL:					\$2,945.00

PAYMENT INFORMATION			
1	AMOUNT:	2945.00	POSTMARKED: 08/19/2015
	TYPE:	CHECK	RECEIVED: 08/25/2015
	CHECK NO:	115	
	NAME:	PAYSTREAK PARTNERS 700 E 73RD ST CLEVELAND OH 44103-1707 US	

REMARKS

This receipt was generated by the automated BLM Collections and Billing System and is a paper representation of a portion of the official electronic record contained therein.

PAYSTREAK PARTNERS

700 EAST 73RD ST., CLEVELAND, OH 44103, PHONE (216) 361-9977, FAX (216) 361-9981

August 25, 2014

Bureau of Land Management
Arizona State Office
One N Central Ave
Phoenix AZ 85004-2203

Re: Renewal Fees
for 19 Claims

To Whom It May Concern:

I am sending a check in the amount of \$2,945.00 to renew our 19 claims. We would appreciate it if you could please send us back the receipts. (See attached copies of 2013 receipt) I am enclosing self-stamped envelope for the return of our receipt. If you have any questions please contact me at (216) 361-9977.

Note:

Paystreak Partners would like to renew our 19 claims @ \$155.00 ea. = \$2,945.00

The following claims are situated in Yavapai County, Arizona.

<u>BLM Serial Numbers</u>	<u>Names of Claims/Sites</u>	<u>County Book/Docket & Page or Fee#</u>
AMC 374517	PAYSTREAK 1	B-4447/P-418
AMC 374518	PAYSTREAK 2	B-4447/P-419
AMC 374519	PAYSTREAK 4	B-4447/P-420
AMC 374520	PAYSTREAK 5	B-4447/P-421
AMC 374521	PAYSTREAK 6	B-4447/P-422
AMC 374741	PAYSTREAK 7	B-4451/P-995
AMC 374742	PAYSTREAK 8	B-4451/P-996
AMC 374522	PAYSTREAK 9	B-4447/P-423
AMC 374523	PAYSTREAK 10	B-4447/P-424
AMC 374524	PAYSTREAK 11	B-4447/P-425
AMC 374525	PAYSTREAK 12	B-4447/P-426
AMC 374743	PAYSTREAK 13	B-4451/P-997
AMC 374526	PAYSTREAK 14	B-4447/P-427
AMC 374527	PAYSTREAK 15	B-4447/P-428
AMC 374528	PAYSTREAK 16	B-4447/P-429
AMC 374529	PAYSTREAK 17	B-4447/P-430
AMC 374530	PAYSTREAK 18	B-4447/P-431
AMC 374531	PAYSTREAK 19	B-4447/P-432
AMC 374532	PAYSTREAK 20	B-4447/P-433

NO. OF CLAIMS 19
AMOUNT \$2945.00
RECEIPT NO. 3115319
INIT. CA/14
** BLM-ASO**

Sincerely,

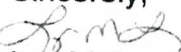
Luz M. Levanduski
Office Manager

374517
374741

RECEIVED
BLM ARIZONA STATE OFFICE
2014 AUG 27 2:19 PM
PHOENIX, ARIZONA

ENTERED
SEP 02 2014
BY: pb

PAYSTREAK PARTNERS

700 EAST 73RD ST., CLEVELAND, OH 44103, PHONE (216) 361-9977, FAX (216) 361-9981

August 22, 2013

Bureau of Land Management
Arizona State Office
1 North Central Avenue
Phoenix AZ 85004

Re: Renewal Fees
for 19 Claims

To Whom It May Concern:

I am sending a check in the amount of \$2,660.00 to renew our 19 claims. We would appreciate it if you could please send us back the receipts. (See attached copies of 2012 receipt) I am enclosing self-stamped envelope for the return of our receipt. If you have any questions please contact me at (216) 361-9977.

Note: The companies name has changed – See attached Quitclaim Deed

Paystreak Partners would like to renew our 19 claims @ \$140.00 ea. \$2,660.00

The following claims are situated in Yavapai County, Arizona.

<u>BLM Serial Numbers</u>	<u>Names of Claims/Sites</u>	<u>County Book/Block & Page or Fee#</u>
AMC 374517	PAYSTREAK 1	B-4447/P-418
AMC 374518	PAYSTREAK 2	B-4447/P-419
AMC 374519	PAYSTREAK 4	B-4447/P-420
AMC 374520	PAYSTREAK 5	B-4447/P-421
AMC 374521	PAYSTREAK 6	B-4447/P-422
AMC 374741	PAYSTREAK 7	B-4451/P-995
AMC 374742	PAYSTREAK 8	B-4451/P-996
AMC 374522	PAYSTREAK 9	B-4447/P-423
AMC 374523	PAYSTREAK 10	B-4447/P-424
AMC 374524	PAYSTREAK 11	B-4447/P-425
AMC 374525	PAYSTREAK 12	B-4447/P-426
AMC 374743	PAYSTREAK 13	B-4451/P-997
AMC 374526	PAYSTREAK 14	B-4447/P-427
AMC 374527	PAYSTREAK 15	B-4447/P-428
AMC 374528	PAYSTREAK 16	B-4447/P-429
AMC 374529	PAYSTREAK 17	B-4447/P-430
AMC 374530	PAYSTREAK 18	B-4447/P-431
AMC 374531	PAYSTREAK 19	B-4447/P-432
AMC 374532	PAYSTREAK 20	B-4447/P-433

Sincerely,

Luz M. Levanduski
Office Manager

Copy of
Pmt

Rec'd Sept 2013

NO. OF CLAIMS
AMOUNT
RECEIPT NO.
INIT.

** BLM-ASO**

RECEIVED
BLM AZ STATE OFFICE
2013 AUG 27 P 2:19
PHOENIX, ARIZONA

RECEIVED
BLM AZ STATE OFFICE
2013 SEP - 3 A 10:22
PHOENIX, ARIZONA

19
\$2,660.00
28741
A-44

Paystreak Partners
700 E. 73rd ST
Cleveland, OH 44103

CLEVELAND OH 441

25 AUG 2014 PM 3 L

RECEIVED
BLM AZ STATE OFFICE

2014 AUG 27 P 2:19

PHOENIX, ARIZONA

Bureau of Land Management

Arizona State Office

One N Central Ave.

Phoenix AZ 85004

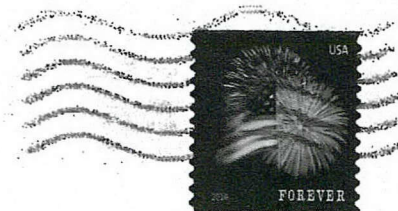

United States Department of the Interior
Bureau of Land Management
 LANDS/RECREATION & PLANNING
 ONE N CENTRAL AVE
 PHOENIX, AZ 85004 -2203
 Phone: 602-417-9200

Receipt

No:

3115319

Transaction #: 3207060		ENTERED INTO COMPUTER
Date of Transaction: 08/28/2014		
CUSTOMER:		SEP - 2 2014 <i>JB</i>
PAYSTREAK PARTNERS 700 E 73RD ST CLEVELAND, OH 44103-1707 US		

LINE #	QTY	DESCRIPTION	REMARKS	UNIT PRICE	TOTAL
1	1.00	LOCATABLE MINERALS / MINING CLAIMS-NOT NEW-UNADJUD, ONE AUTH NO. ONLY / MINING CLAIM MONEY RECEIVED CASES: AMC374517/\$2945.00	MAINTNT FEE PYMNT (19) 2015	- n/a -	2945.00
TOTAL:					\$2,945.00

PAYMENT INFORMATION			
1	AMOUNT:	2945.00	POSTMARKED: 08/25/2014
	TYPE:	CHECK	RECEIVED: 08/27/2014
	CHECK NO:	109	
	NAME:	PAYSTREAK PARTNERS 700 E 73RD ST CLEVELAND OH 44103-1707 US	

REMARKS

This receipt was generated by the automated BLM Collections and Billing System and is a paper representation of a portion of the official electronic record contained therein.

374 517-

AMC 374517

AMC 374741

PAYSTREAK PARTNERS

700 EAST 73RD ST., CLEVELAND, OH 44103, PHONE (216) 361-9977, FAX (216) 361-9981

August 22, 2013

Bureau of Land Management
Arizona State Office
1 North Central Avenue
Phoenix AZ 85004

Re: Renewal Fees
for 19 Claims

To Whom It May Concern:

I am sending a check in the amount of \$2,660.00 to renew our 19 claims. We would appreciate it if you could please send us back the receipts. (See attached copies of 2012 receipt) I am enclosing self-stamped envelope for the return of our receipt. If you have any questions please contact me at (216) 361-9977.

Note: The companies name has changed – See attached Quitclaim Deed.

Paystreak Partners would like to renew our 19 claims @ \$140.00 ea. = \$2,660.00.

The following claims are situated in Yavapai County, Arizona.

<u>BLM Serial Numbers</u>	<u>Names of Claims/Sites</u>	<u>County Book/Docket & Page or Fee#</u>
AMC 374517	PAYSTREAK 1	B-4447/P-418
AMC 374518	PAYSTREAK 2	B-4447/P-419
AMC 374519	PAYSTREAK 4	B-4447/P-420
AMC 374520	PAYSTREAK 5	B-4447/P-421
AMC 374521	PAYSTREAK 6	B-4447/P-422
AMC 374741	PAYSTREAK 7	B-4451/P-995
AMC 374742	PAYSTREAK 8	B-4451/P-996
AMC 374522	PAYSTREAK 9	B-4447/P-423
AMC 374523	PAYSTREAK 10	B-4447/P-424
AMC 374524	PAYSTREAK 11	B-4447/P-425
AMC 374525	PAYSTREAK 12	B-4447/P-426
AMC 374743	PAYSTREAK 13	B-4451/P-997
AMC 374526	PAYSTREAK 14	B-4447/P-427
AMC 374527	PAYSTREAK 15	B-4447/P-428
AMC 374528	PAYSTREAK 16	B-4447/P-429
AMC 374529	PAYSTREAK 17	B-4447/P-430
AMC 374530	PAYSTREAK 18	B-4447/P-431
AMC 374531	PAYSTREAK 19	B-4447/P-432
AMC 374532	PAYSTREAK 20	B-4447/P-433

PHOENIX, ARIZONA

2013 SEP - 3 A 10: 22

RECEIVED
BLM AZ STATE OFFICE

Sincerely,

Luz M. Levanduski
Office Manager

ENTERED
SEP 09 2013
BY: TS

NO. OF CLAIMS
AMOUNT
RECEIPT NO.
INIT.

** BLM-ASO **

19
\$2060.00
2874176
A4

PAYSTREAK PARTNERS

700 EAST 73RD ST., CLEVELAND, OH 44103, PHONE (216) 361-9977, FAX (216) 361-9981

August 27, 2012

Bureau of Land Management
Arizona State Office
1 North Central Avenue
Phoenix AZ 85004

Re: Renewal Fees
for 19 Claims

To Whom It May Concern:

I am sending a check in the amount of \$2,660.00 to renew our 19 claims. We would appreciate it if you could please send us back the receipts. (We have attached copies of 2011 receipt) I am enclosing self-stamped envelope for the return of our receipt. If you have any questions please contact me at (216) 361-9977.

Note: Our new mailing address is: 700 E. 73rd. St., Cleveland, OH 44103

M/M-P&P would like to renew our 19 claims @ \$140.00 EA = \$2,660.00.

The following claims are situated in Yavapai County, Arizona.

<u>BLM Serial Numbers</u>	<u>Names of Claims/Sites</u>	<u>County Book/Docket & Page or Fee#</u>
AMC 374517	PAYSTREAK 1	B-4447/P-418
AMC 374518	PAYSTREAK 2	B-4447/P-419
AMC 374519	PAYSTREAK 4	B-4447/P-420
AMC 374520	PAYSTREAK 5	B-4447/P-421
AMC 374521	PAYSTREAK 6	B-4447/P-422
AMC 374741	PAYSTREAK 7	B-4451/P-995
AMC 374742	PAYSTREAK 8	B-4451/P-996
AMC 374522	PAYSTREAK 9	B-4447/P-423
AMC 374523	PAYSTREAK 10	B-4447/P-424
AMC 374524	PAYSTREAK 11	B-4447/P-425
AMC 374525	PAYSTREAK 12	B-4447/P-426
AMC 374743	PAYSTREAK 13	B-4451/P-997
AMC 374526	PAYSTREAK 14	B-4447/P-427
AMC 374527	PAYSTREAK 15	B-4447/P-428
AMC 374528	PAYSTREAK 16	B-4447/P-429
AMC 374529	PAYSTREAK 17	B-4447/P-430
AMC 374530	PAYSTREAK 18	B-4447/P-431
AMC 374531	PAYSTREAK 19	B-4447/P-432
AMC 374532	PAYSTREAK 20	B-4447/P-433

Sincerely,

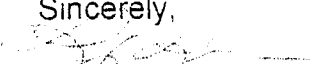
Luz M. Levanduski
Office Manager

RECEIVED
BLM AZ STATE OFFICE
2013 SEP - 30 A 10:22
PHOENIX, ARIZONA

RECEIVED
BLM AZ STATE OFFICE
2012 AUG 31 P 3:02
PHOENIX, ARIZONA

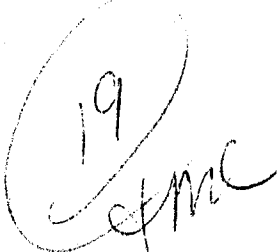
19

United States Department of the Interior
Bureau of Land Management
LANDS/RECREATION & PLANNING
ONE N CENTRAL AVE
PHOENIX, AZ 85004 -2203
Phone: 602-417-9200

RECEIVED

Receipt

MAY 29 2012

No:

2573782

Transaction #: 2653236

Date of Transaction: 05/22/2012

CUSTOMER:

MARRA/MAJESTIC
700 E 73RD ST
CLEVELAND, OH 44103-1707 US

LINE #	QTY	DESCRIPTION	REMARKS	UNIT PRICE	TOTAL
1	1.00	LOCATABLE MINERALS / MINING CLAIMS-NOT NEW-UNADJUD, ONE AUTH NO. ONLY / MINING CLAIM MONEY RECEIVED CASES: AMC374517/\$190.00	QCD (19)	- n/a -	190.00
TOTAL:					\$190.00

PAYMENT INFORMATION

1	AMOUNT:	190.00	POSTMARKED:	N/A
	TYPE:	CHECK	RECEIVED:	05/22/2012
	CHECK NO:	4798		
	NAME:	MARRA, ANTHONY J 17565 STOCKTON LANE CHAGRIN FALLS OH 44023 US		

REMARKS

This receipt was generated by the automated BLM Collections and Billing System and is a paper representation of a portion of the official electronic record contained therein.

RECEIVED
BLM AZ STATE OFFICE
2013 SEP - 3 A 10:22
PHOENIX, ARIZONA

Quitclaim Deed

.....

THIS QUITCLAIM DEED, executed this 7th day of **March, 2012**, by first party, Grantor, **Marra/Majestic-Peters & Parker Partnership** whose post office address is **700 East 73rd St., Cleveland, Ohio 44103** to second party, Grantee, **Paystreak Partners** whose post office address is **700 East 73rd St., Cleveland, Ohio 44103**.

WITNESSETH, That the said first party, for good consideration and for the sum of **One Dollar (\$1.00)** paid by the said second party, the receipt whereof is hereby acknowledged, does hereby remise, release and quitclaim unto the said second party forever, all the right, title, interest and claim which the said first party has in and to the following described parcel of land, and improvements and appurtenances thereto in the County of **Yavapai**, State of **Arizona** to wit:

19 Mining Claims on the Paystreak Mine Shown below:

<u>BLM Serial Numbers</u>	<u>Names of Claims/Sites</u>	<u>County Book/Docket & Page or Fee#</u>
AMC 374517	PAYSTREAK 1	B-4447/P-418
AMC 374518	PAYSTREAK 2	B-4447/P-419
AMC 374519	PAYSTREAK 4	B-4447/P-420
AMC 374520	PAYSTREAK 5	B-4447/P-421
AMC 374521	PAYSTREAK 6	B-4447/P-422
AMC 374741	PAYSTREAK 7	B-4451/P-995
AMC 374742	PAYSTREAK 8	B-4451/P-996
AMC 374522	PAYSTREAK 9	B-4447/P-423
AMC 374523	PAYSTREAK 10	B-4447/P-424
AMC 374524	PAYSTREAK 11	B-4447/P-425
AMC 374525	PAYSTREAK 12	B-4447/P-426
AMC 374743	PAYSTREAK 13	B-4451/P-997
AMC 374526	PAYSTREAK 14	B-4447/P-427
AMC 374527	PAYSTREAK 15	B-4447/P-428
AMC 374528	PAYSTREAK 16	B-4447/P-429
AMC 374529	PAYSTREAK 17	B-4447/P-430
AMC 374530	PAYSTREAK 18	B-4447/P-431
AMC 374531	PAYSTREAK 19	B-4447/P-432
AMC 374532	PAYSTREAK 20	B-4447/P-433

PHOENIX, ARIZONA

2013 SEP - 3 A 10:22

RECEIVED
BLM AZ STATE OFFICE

IN WITNESS WHEREOF, The said first party has signed and sealed these presents the day and year first above written. Signed, sealed and delivered in presence of:

Signature of Witness: [Signature]
Print name of Witness: LUZ M. LEVANDUSKI

Signature of Witness: [Signature]
Print name of Witness: Anthony Marra III

Signature of First Party: [Signature]
Print name of First Party: ANTHONY J. MARRA JR. MARRA/MAJESTIC-PETERS & PARKER PARTNERSHIP

Signature of Second Party: [Signature]
Print name of Second Party: DAVID PETERS

Signature of Third Party: [Signature]
Print name of Third Party: CHARLES R. MAJESTIC

Signature of Fourth Party: [Signature]
Print name of Fourth Party: Thomas Parker

Signature of Fifth Party: _____
Print name of Fifth Party: _____

Signature of Preparer: [Signature]
Print Name of Preparer: LUZ M. LEVANDUSKI
Address of Preparer: 6248 S 12 82
Normal, OH 44234

State of Ohio
County of Cuyahoga

On March 7, 2012 before me, Personally
appeared Anthony J. Marra Jr.

personally known to me (or proved to me on the basis of satisfactory evidence) to be the person(s) whose name(s) is/are subscribed to the within instrument and acknowledge to me that he/she/they executed the same in his/her/their authorized capacity(ies), and that by this/her/their signature(s) on the instrument the person(s), or the entity upon behalf of which the person(s) acted, executed the instrument

WITNESS my hand and official seal

[Signature]
Signature of Notary



LUZ M. LEVANDUSKI
Notary Public, State of Ohio
My Commission Expires
December 13, 2016

Affiant _____ Known ☒ Produced ID
Type of ID _____

RECEIVED
BLM AZ STATE OFFICE
2013 SEP - 3 A 10: 22
PHOENIX, ARIZONA

PAYSTREAK PARTNERS

700 EAST 73RD ST., CLEVELAND, OHIO 44103 (216) 361-9977 PHONE, (216) 361-9981 FAX

April 30, 2012

Bureau of Land Management

222 North Central Avenue | North Central Ave

Phoenix, AZ 85004

Re: Prescott, Arizona

Mining Claims

Name Change

Dear Bureau,

Per the attached Quitclaim Deed, Marra/Majestic-Peters & Parker Partnership has transferred their interest in the 19 claims identified on the deed to Paystreak Partners effective March 7, 2012.

We are enclosing a check for \$190.00 (19 claims x \$10.00 ea.) for this transaction.

Please make this transfer and send us confirmation.

Thank you for your help in this matter.

Sincerely,

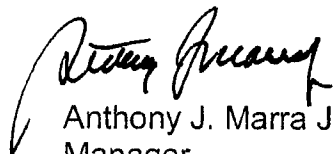

Anthony J. Marra Jr.
Manager

NO. OF CLAIMS 19
AMOUNT \$190.00
RECEIPT NO. 2573782
INIT. AMJ

** BLM-ASO**

RECEIVED
BLM AZ STATE OFFICE
2013 SEP - 3 A 10:23
PHOENIX, ARIZONA

United States Department of the Interior
Bureau of Land Management
LANDS/RECREATION & PLANNING
ONE N CENTRAL AVE
PHOENIX, AZ 85004 -2203
Phone: 602-417-9200

Receipt

No: 2874176

Transaction #: 2960224	
Date of Transaction: 09/04/2013	
CUSTOMER:	
	PAYSTREAK PARTNERS 700 E 73RD ST CLEVELAND, OH 44103-1707 US

LINE #	QTY	DESCRIPTION	REMARKS	UNIT PRICE	TOTAL
1	1.00	LOCATABLE MINERALS / MINING CLAIMS-NOT NEW-UNADJUD,ONE AUTH NO. ONLY / MINING CLAIM MONEY RECEIVED CASES: AMC374517/\$2660.00	MAINT FEE PYMNT (19) 2014	- n/a -	2660.00
TOTAL:					\$2,660.00

PAYMENT INFORMATION			
1	AMOUNT:	2660.00	POSTMARKED: 08/30/2013
	TYPE:	CHECK	RECEIVED: 09/03/2013
	CHECK NO:	103	
	NAME:	PAYSTREAK PARTNERS 700 E 73RD ST CLEVELAND OH 44103-1707 US	

REMARKS

This receipt was generated by the automated BLM Collections and Billing System and is a paper representation of a portion of the official electronic record contained therein.

MARRA/MAJESTIC-PETERS & PARKER PARTNERSHIP

700 E. 73RD ST., CLEVELAND, OH 44103/ PHONE (216) 361-9977/ FAX (216) 361-9981

August 10, 2011

Bureau Of Land Management
Arizona State Office
1 North Central Avenue
Phoenix AZ 85004

Re: Renewal Fees
for 19 Claims

Amc 374517

Amc 374741

To Whom It May Concern:

I am sending a check in the amount of \$2,660.00 to renew our 19 claims. We would appreciate it if you could please send us back the receipts. (See attached copies of 2010 receipt) I am enclosing two self stamped envelopes for the return of our receipts. If you have any questions please contact me at (216) 361-9977.

Note: Our new mailing address is: 700 E. 73rd. St., Cleveland, OH 44103

M/M-P&P would like to renew our 19 claims @ \$140.00 EA = \$2,660.00.

The following claims are situated in Yavapai County, Arizona.

<u>BLM Serial Numbers</u>	<u>Names of Claims/Sites</u>	<u>County Book/Docket & Page or Fee#</u>
AMC 374517	PAYSTREAK 1	B-4447/P-418
AMC 374518	PAYSTREAK 2	B-4447/P-419
AMC 374519	PAYSTREAK 4	B-4447/P-420
AMC 374520	PAYSTREAK 5	B-4447/P-421
AMC 374521	PAYSTREAK 6	B-4447/P-422
AMC 374741	PAYSTREAK 7	B-4451/P-995
AMC 374742	PAYSTREAK 8	B-4451/P-996
AMC 374522	PAYSTREAK 9	B-4447/P-423
AMC 374523	PAYSTREAK 10	B-4447/P-424
AMC 374524	PAYSTREAK 11	B-4447/P-425
AMC 374525	PAYSTREAK 12	B-4447/P-426
✓ AMC 374743	PAYSTREAK 13	B-4451/P-997
AMC 374526	PAYSTREAK 14	B-4447/P-427
AMC 374527	PAYSTREAK 15	B-4447/P-428
AMC 374528	PAYSTREAK 16	B-4447/P-429
AMC 374529	PAYSTREAK 17	B-4447/P-430
AMC 374530	PAYSTREAK 18	B-4447/P-431
AMC 374531	PAYSTREAK 19	B-4447/P-432
✓ AMC 374532	PAYSTREAK 20	B-4447/P-433

Sincerely,

Luz M. Levanduski
Luz M. Levanduski
Office Manager

AUG 23 2011 *cm*

NO. OF CLAIMS 19

AMOUNT 2660.00

RECEIPT NO. 2404553

•INIT. *SP*

** BLM-ASO**

PHOENIX, ARIZONA

2011 AUG 15 A 7:53

RECEIVED
BLM AZ STATE OFFICE

United States Department of the Interior
Bureau of Land Management
LANDS/RECREATION & PLANNING
ONE N CENTRAL AVE
PHOENIX, AZ 85004 -2203
Phone:

Receipt

No:

2195152

Transaction #: 2264984	
Date of Transaction: 08/19/2010	
CUSTOMER:	MARRA/MAJESTIC 31300 SOLON RD STE 12 SOLON, OH 44139-3570 US

LINE #	QTY	DESCRIPTION	REMARKS	UNIT PRICE	TOTAL
1	1.00	LOCATABLE MINERALS / MINING CLAIMS-NOT NEW-UNADJUD, ONE AUTH NO. ONLY / MINING CLAIM MONEY RECEIVED CASES: AMC374517/\$2660.00	MAINT 2011-16	- n/a -	2660.00
TOTAL:					\$2,660.00

PAYMENT INFORMATION

1	AMOUNT:	2660.00	POSTMARKED:	N/A
	TYPE:	CHECK	RECEIVED:	08/19/2010
	CHECK NO:	17273		
	NAME:	MARRA MAJESTIC JOINT VENTURE 31300 SOLON RD STE 12 SOLON OH 44139-3570 US		

REMARKS

This receipt was generated by the automated BLM Collections and Billing System and is a paper representation of a portion of the official electronic record contained therein.

RECEIVED

AUG 23 2010

RECEIVED
BLM AZ STATE OFFICE
2011 AUG 15 A 7:53
PHOENIX, ARIZONA

MARRA/MAJESTIC-PETERS & PARKER PARTNERSHIP

31300 SOLON RD., SUITE 12, SOLON, OHIO 44139/PHONE (440) 498-1000/ FAX (440) 498-1101

August 16, 2010

Bureau Of Land Management
Arizona State Office
1 North Central Avenue
Phoenix AZ 85004

Re: Renewal Fees
for 19 Claims

To Whom It May Concern:

I am sending a check in the amount of \$2,660.00 to renew our 19 claims. We would appreciate it if you could please send us back the receipts. (See attached copies of 2009 receipts) I am enclosing two self stamped envelopes for the return of our receipts. If you have any questions please contact me at (440) 498-1000.

M/M-P&P would like to renew our 19 claims @ \$140.00 EA = \$2,660.00.

The following claims are situated in Yavapai County, Arizona.

<u>BLM Serial Numbers</u>	<u>Names of Claims/Sites</u>	<u>County Book/Docket & Page or Fee</u>
AMC 374517	PAYSTREAK 1	B-4447/P-418
AMC 374518	PAYSTREAK 2	B-4447/P-419
AMC 374519	PAYSTREAK 4	B-4447/P-420
AMC 374520	PAYSTREAK 5	B-4447/P-421
AMC 374521	PAYSTREAK 6	B-4447/P-422
AMC 374741	PAYSTREAK 7	B-4451/P-995
AMC 374742	PAYSTREAK 8	B-4451/P-996
AMC 374522	PAYSTREAK 9	B-4447/P-423
AMC 374523	PAYSTREAK 10	B-4447/P-424
AMC 374524	PAYSTREAK 11	B-4447/P-425
AMC 374525	PAYSTREAK 12	B-4447/P-426
AMC 374743	PAYSTREAK 13	B-4451/P-997
AMC 374526	PAYSTREAK 14	B-4447/P-427
AMC 374527	PAYSTREAK 15	B-4447/P-428
AMC 374528	PAYSTREAK 16	B-4447/P-429
AMC 374529	PAYSTREAK 17	B-4447/P-430
AMC 374530	PAYSTREAK 18	B-4447/P-431
AMC 374531	PAYSTREAK 19	B-4447/P-432
AMC 374532	PAYSTREAK 20	B-4447/P-433

Sincerely,



Luz M. Levanduski
Office Manager

NO. OF CLAIMS
AMOUNT
RECEIPT NO.
INIT.

** BLM-ASO**

PHOENIX, ARIZONA

2011 AUG 15 A 7:53

RECEIVED
BLM AZ STATE OFFICE

PHOENIX, ARIZONA

2010 AUG 19 A 8:21

RECEIVED
BLM AZ STATE OFFICE

700 E. 73rd. St.
Cleveland, OH 44103

RECEIVED
U.S. STATE OFFICE

2011 AUG 12 P 2:35

PHOENIX, ARIZONA



Bureau of Land Management
Arizona State Office
1 North Central Ave
Phoenix, AZ 85004

United States Department of the Interior**Bureau of Land Management**

LANDS/RECREATION & PLANNING

ONE N CENTRAL AVE

PHOENIX, AZ 85004 -2203

Phone: 602-417-9200

Receipt

No:

2404553

Transaction #: 2479799**Date of Transaction:** 08/15/2011

CUSTOMER:

MARRA/MAJESTIC
700 E 73RD ST
CLEVELAND, OH 44103-1707 US

LINE #	QTY	DESCRIPTION	REMARKS	UNIT PRICE	TOTAL
1	1.00	LOCATABLE MINERALS / MINING CLAIMS-NOT NEW-UNADJUD, ONE AUTH NO. ONLY / MINING CLAIM MONEY RECEIVED CASES: AMC374517/\$2660.00	MAINT-19	- n/a -	2660.00
TOTAL:					\$2,660.00

PAYMENT INFORMATION

1	AMOUNT:	2660.00	POSTMARKED:	08/11/2011
	TYPE:	CHECK	RECEIVED:	08/15/2011
	CHECK NO:	2152		
	NAME:	MARRA CONSTRUCTORS INC 700 E 73RD ST CLEVELAND OH 44103-1707 US		

REMARKS

This receipt was generated by the automated BLM Collections and Billing System and is a paper representation of a portion of the official electronic record contained therein.

MARRA/MAJESTIC-PETERS & PARKER PARTNERSHIP

31300 SOLON RD., SUITE 12, SOLON, OHIO 44139/PHONE (440) 498-1000/ FAX (440) 498-1101

August 16, 2010

Bureau Of Land Management
Arizona State Office
1 North Central Avenue
Phoenix AZ 85004

Re: Renewal Fees
for 19 Claims

AMC 374517

AMC 374741

To Whom It May Concern:

I am sending a check in the amount of \$2,660.00 to renew our 19 claims. We would appreciate it if you could please send us back the receipts. (See attached copies of 2009 receipts) I am enclosing two self stamped envelopes for the return of our receipts. If you have any questions please contact me at (440) 498-1000.

M/M-P&P would like to renew our 19 claims @ \$140.00 EA = \$2,660.00.

The following claims are situated in Yavapai County, Arizona.

<u>BLM Serial Numbers</u>	<u>Names of Claims/Sites</u>	<u>County Book/Docket & Page or Fee#</u>
AMC 374517	PAYSTREAK 1	B-4447/P-418
AMC 374518	PAYSTREAK 2	B-4447/P-419
AMC 374519	PAYSTREAK 4	B-4447/P-420
AMC 374520	PAYSTREAK 5	B-4447/P-421
AMC 374521	PAYSTREAK 6	B-4447/P-422
AMC 374741	PAYSTREAK 7	B-4451/P-995
AMC 374742	PAYSTREAK 8	B-4451/P-996
AMC 374522	PAYSTREAK 9	B-4447/P-423
AMC 374523	PAYSTREAK 10	B-4447/P-424
AMC 374524	PAYSTREAK 11	B-4447/P-425
AMC 374525	PAYSTREAK 12	B-4447/P-426
AMC 374743	PAYSTREAK 13	B-4451/P-997
AMC 374526	PAYSTREAK 14	B-4447/P-427
AMC 374527	PAYSTREAK 15	B-4447/P-428
AMC 374528	PAYSTREAK 16	B-4447/P-429
AMC 374529	PAYSTREAK 17	B-4447/P-430
AMC 374530	PAYSTREAK 18	B-4447/P-431
AMC 374531	PAYSTREAK 19	B-4447/P-432
AMC 374532	PAYSTREAK 20	B-4447/P-433

RECEIVED
BLM AZ STATE OFFICE
2010 AUG 19 A 8:21
PHOENIX, ARIZONA

Sincerely,

Luz M. Levanduski

Luz M. Levanduski
Office Manager

ENTERED INTO COMPUTER

AUG 31 2010

NO. OF CLAIMS
AMOUNT
RECEIPT NO.
INIT.

** BLM-ASO **

MARRA/MAJESTIC-PETERS & PARKER PARTNERSHIP

31300 SOLON RD., SUITE 12, SOLON, OHIO 44139/PHONE (440) 498-1000/ FAX (440) 498-1101

August 10, 2009

Bureau Of Land Management
Arizona State Office
1 North Central Avenue
Phoenix AZ 85004

Re: Renewal Fees
for 19 Claims

PHOENIX, ARIZONA

2009 AUG 14 A 8:36

RECEIVED
BLMAZ STATE OFFICE

To Whom It May Concern:

I am sending a check in the amount of \$2,660.00 to renew our 19 claims. We would appreciate it if you could please send us back the receipts. (See attached copies of 2008 receipts) I am enclosing two self stamped envelopes for the return of our receipts. If you have any questions please contact me at (440) 498-1000.

M/M-P&P would like to renew our 19 claims @ \$140.00 EA = \$2,660.00.

The following claims are situated in Yavapai County, Arizona.

<u>BLM Serial Numbers</u>	<u>Names of Claims/Sites</u>	<u>County Book/Docket & Page or Fee#</u>
AMC 374517	PAYSTREAK 1	B-4447/P-418
AMC 374518	PAYSTREAK 2	B-4447/P-419
AMC 374519	PAYSTREAK 4	B-4447/P-420
AMC 374520	PAYSTREAK 5	B-4447/P-421
AMC 374521	PAYSTREAK 6	B-4447/P-422
AMC 374741	PAYSTREAK 7	B-4451/P-995
AMC 374742	PAYSTREAK 8	B-4451/P-996
AMC 374522	PAYSTREAK 9	B-4447/P-423
AMC 374523	PAYSTREAK 10	B-4447/P-424
AMC 374524	PAYSTREAK 11	B-4447/P-425
AMC 374525	PAYSTREAK 12	B-4447/P-426
AMC 374743	PAYSTREAK 13	B-4451/P-997
AMC 374526	PAYSTREAK 14	B-4447/P-427
AMC 374527	PAYSTREAK 15	B-4447/P-428
AMC 374528	PAYSTREAK 16	B-4447/P-429
AMC 374529	PAYSTREAK 17	B-4447/P-430
AMC 374530	PAYSTREAK 18	B-4447/P-431
AMC 374531	PAYSTREAK 19	B-4447/P-432
AMC 374532	PAYSTREAK 20	B-4447/P-433

Sincerely,

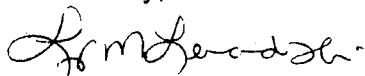

Luz M. Levanduski
Office Manager

PHOENIX, ARIZONA

2009 AUG 19 A 8:21

RECEIVED
BLMAZ STATE OFFICE

United States Department of the Interior
Bureau of Land Management
BUSINESS & SUPPORT SVCS DIV
ONE N CENTRAL AVE SUITE 800
PHOENIX, AZ 85004 -4427
Phone: (602) 417-9200

Receipt

No:

1977699

Transaction #: 2041696

Date of Transaction: 08/14/2009

CUSTOMER: MARRA/MAJESTIC
31300 SOLON RD STE 12
SOLON, OH 44139-3570 US

LINE #	QTY	DESCRIPTION	REMARKS	UNIT PRICE	TOTAL
1	1.00	LOCATABLE MINERALS / MINING CLAIMS-NOT NEW-UNADJUD, ONE AUTH NO. ONLY / MINING CLAIM MONEY RECEIVED CASES: AMC374517/\$2660.00	MAINT 2010	- n/a -	2660.00
TOTAL:					\$2,660.00

PAYMENT INFORMATION

1	AMOUNT:	2660.00	POSTMARKED:	N/A
	TYPE:	CHECK	RECEIVED:	08/14/2009
	CHECK NO:	17260		
	NAME:	MARRA MAJESTIC JOINT VENTURE 31300 SOLON RD STE 12 SOLON OH 44139-3570 US		

REMARKS

This receipt was generated by the automated BLM Collections and Billing System and is a paper representation of a portion of the official electronic record contained therein.

PHOENIX, ARIZONA
2010 AUG 19 A 8:21
RECEIVED
BLM AZ STATE OFFICE

RECEIVED
AUG 20 2009

United States Department of the Interior
Bureau of Land Management
LANDS/RECREATION & PLANNING
ONE N CENTRAL AVE
PHOENIX, AZ 85004 -2203
Phone:

Receipt

No: 2195152

Transaction #: 2264984

Date of Transaction: 08/19/2010

ENTERED INTO COMPUTER

CUSTOMER: MARRA/MAJESTIC ✓
31300 SOLON RD STE 12
SOLON, OH 44139-3570 US

AUG 31 2010

LINE #	QTY	DESCRIPTION	REMARKS	UNIT PRICE	TOTAL
1	1.00	LOCATABLE MINERALS / MINING CLAIMS-NOT NEW-UNADJUD, ONE AUTH NO. ONLY / MINING CLAIM MONEY RECEIVED CASES: AMC374517/\$2660.00	MAINT 2011-16	- n/a -	2660.00
TOTAL:					\$2,660.00

PAYMENT INFORMATION				
1	AMOUNT:	2660.00	POSTMARKED:	N/A
	TYPE:	CHECK	RECEIVED:	08/19/2010
	CHECK NO:	17273		
	NAME:	MARRA MAJESTIC JOINT VENTURE 31300 SOLON RD STE 12 SOLON OH 44139-3570 US		

REMARKS

This receipt was generated by the automated BLM Collections and Billing System and is a paper representation of a portion of the official electronic record contained therein.

AMC 374517
274741

MARRA/MAJESTIC-PETERS & PARKER PARTNERSHIP

31300 SOLON RD., SUITE 12, SOLON, OHIO 44139/PHONE (440) 498-1000/ FAX (440) 498-1101

August 8, 2008

Bureau Of Land Management
Arizona State Office
1 North Central Avenue
Phoenix AZ 85004

Re: Renewal Fees
for 19 Claims

To Whom It May Concern:

I am sending a check in the amount of \$2,375.00 to renew our 19 claims. We would appreciate it if you could please send us back the receipts. (See attached copies of 2007 receipts) I am enclosing two self stamped envelopes for the return of our receipts. If you have any questions please contact me at (440) 498-1000.

M/M-P&P would like to renew our 19 claims @ \$125.00 EA = \$2,375.00.

The following claims are situated in Yavapai County, Arizona.

<u>BLM Serial Numbers</u>	<u>Names of Claims/Sites</u>	<u>County Book/Docket & Page or Fee#</u>
AMC 374517	PAYSTREAK 1	B-4447/P-418
AMC 374518	PAYSTREAK 2	B-4447/P-419
AMC 374519	PAYSTREAK 4	B-4447/P-420
AMC 374520	PAYSTREAK 5	B-4447/P-421
AMC 374521	PAYSTREAK 6	B-4447/P-422
AMC 374741	PAYSTREAK 7	B-4451/P-995
AMC 374742	PAYSTREAK 8	B-4451/P-996
AMC 374522	PAYSTREAK 9	B-4447/P-423
AMC 374523	PAYSTREAK 10	B-4447/P-424
AMC 374524	PAYSTREAK 11	B-4447/P-425
AMC 374525	PAYSTREAK 12	B-4447/P-426
AMC 374743	PAYSTREAK 13	B-4451/P-997
AMC 374526	PAYSTREAK 14	B-4447/P-427
AMC 374527	PAYSTREAK 15	B-4447/P-428
AMC 374528	PAYSTREAK 16	B-4447/P-429
AMC 374529	PAYSTREAK 17	B-4447/P-430
AMC 374530	PAYSTREAK 18	B-4447/P-431
AMC 374531	PAYSTREAK 19	B-4447/P-432
AMC 374532	PAYSTREAK 20	B-4447/P-433

Sincerely,



Luz M. Levanduski
Office Manager

RECEIVED
BLM AZ STATE OFFICE
2008 AUG 14 A 8:30
PHOENIX, ARIZONA

RECEIVED
B.L.M. AZ STATE OFFICE
2008 AUG 12 A 7:57
PHOENIX, ARIZONA



MARRA/MAJESTIC-PETERS & PARKER PARTNERSHIP

31300 SOLON RD., SUITE 12, SOLON, OHIO 44139/PHONE (440) 498-1000/ FAX (440) 498-1101

August 10, 2009

Bureau Of Land Management
Arizona State Office
1 North Central Avenue
Phoenix AZ 85004

Re: Renewal Fees
for 19 Claims

RECEIVED
BLM/ARIZONA STATE OFFICE
2009 AUG 14 A 8:36
PHOENIX, ARIZONA

To Whom It May Concern:

I am sending a check in the amount of \$2,660.00 to renew our 19 claims. We would appreciate it if you could please send us back the receipts. (See attached copies of 2008 receipts) I am enclosing two self stamped envelopes for the return of our receipts. If you have any questions please contact me at (440) 498-1000.

M/M-P&P would like to renew our 19 claims @ \$140.00 EA = \$2,660.00.

The following claims are situated in Yavapai County, Arizona.

<u>BLM Serial Numbers</u>	<u>Names of Claims/Sites</u>	<u>County Book/Docket & Page or Fee#</u>
L AMC 374517	PAYSTREAK 1	B-4447/P-418
AMC 374518	PAYSTREAK 2	B-4447/P-419
AMC 374519	PAYSTREAK 4	B-4447/P-420
AMC 374520	PAYSTREAK 5	B-4447/P-421
AMC 374521	PAYSTREAK 6	B-4447/P-422
L AMC 374741	PAYSTREAK 7	B-4451/P-995
AMC 374742	PAYSTREAK 8	B-4451/P-996
AMC 374522	PAYSTREAK 9	B-4447/P-423
AMC 374523	PAYSTREAK 10	B-4447/P-424
AMC 374524	PAYSTREAK 11	B-4447/P-425
AMC 374525	PAYSTREAK 12	B-4447/P-426
AMC 374743	PAYSTREAK 13	B-4451/P-997
AMC 374526	PAYSTREAK 14	B-4447/P-427
AMC 374527	PAYSTREAK 15	B-4447/P-428
AMC 374528	PAYSTREAK 16	B-4447/P-429
AMC 374529	PAYSTREAK 17	B-4447/P-430
AMC 374530	PAYSTREAK 18	B-4447/P-431
AMC 374531	PAYSTREAK 19	B-4447/P-432
AMC 374532	PAYSTREAK 20	B-4447/P-433

Sincerely,

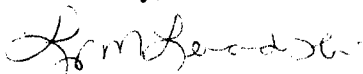

Luz M. Levanduski
Office Manager

United States Department of the Interior
Bureau of Land Management
BUSINESS & SUPPORT SVCS DIV
ONE N CENTRAL AVE SUITE 800
PHOENIX, AZ 85004 -4427
Phone: (602) 417-9200

Receipt

No:

1977699

Transaction #: 2041696

Date of Transaction: 08/14/2009

CUSTOMER: MARRA/MAJESTIC
31300 SOLON RD STE 12
SOLON, OH 44139-3570 US

LINE #	QTY	DESCRIPTION	REMARKS	UNIT PRICE	TOTAL
1	1.00	LOCATABLE MINERALS / MINING CLAIMS-NOT NEW-UNADJUD, ONE AUTH NO. ONLY / MINING CLAIM MONEY RECEIVED CASES: AMC374517/\$2660.00	MAINT 2010	- n/a -	2660.00
TOTAL:					\$2,660.00

PAYMENT INFORMATION

1	AMOUNT:	2660.00	POSTMARKED:	N/A
	TYPE:	CHECK	RECEIVED:	08/14/2009
	CHECK NO:	17260		
	NAME:	MARRA MAJESTIC JOINT VENTURE 31300 SOLON RD STE 12 SOLON OH 44139-3570 US		

REMARKS

This receipt was generated by the automated BLM Collections and Billing System and is a paper representation of a portion of the official electronic record contained therein.

MARRA/MAJESTIC-PETERS & PARKER PARTNERSHIP

31300 SOLON RD., SUITE 12, SOLON, OHIO 44139/PHONE (440) 498-1000/ FAX (440) 498-1101

August 8, 2008

Bureau Of Land Management
Arizona State Office
1 North Central Avenue
Phoenix AZ 85004

Re: Renewal Fees
for 19 Claims

AMC 374517
AMC 374741

To Whom It May Concern:

I am sending a check in the amount of \$2,375.00 to renew our 19 claims. We would appreciate it if you could you please send us back the receipts. (See attached copies of 2007- receipts). I am enclosing two self stamped envelopes for the return of our receipts. If you have any questions please contact me at (440) 498-1000.

M/M-P&P would like to renew our 19 claims @ \$125.00 EA = \$2,375.00.

The following claims are situated in Yavapai County, Arizona.

<u>BLM Serial Numbers</u>	<u>Names of Claims/Sites</u>	<u>County Book/Docket & Page or Fee#</u>
AMC 374517-	PAYSTREAK 1	B-4447/P-418
AMC 374518-	PAYSTREAK 2	B-4447/P-419
AMC 374519-	PAYSTREAK 4	B-4447/P-420
AMC 374520-	PAYSTREAK 5	B-4447/P-421
AMC 374521-	PAYSTREAK 6	B-4447/P-422
AMC 374741	PAYSTREAK 7	B-4451/P-995
AMC 374742	PAYSTREAK 8	B-4451/P-996
AMC 374522-	PAYSTREAK 9	B-4447/P-423
AMC 374523-	PAYSTREAK 10	B-4447/P-424
AMC 374524-	PAYSTREAK 11	B-4447/P-425
AMC 374525-	PAYSTREAK 12	B-4447/P-426
AMC 374743	PAYSTREAK 13	B-4451/P-997
AMC 374526-	PAYSTREAK 14	B-4447/P-427
AMC 374527-	PAYSTREAK 15	B-4447/P-428
AMC 374528-	PAYSTREAK 16	B-4447/P-429
AMC 374529-	PAYSTREAK 17	B-4447/P-430
AMC 374530-	PAYSTREAK 18	B-4447/P-431
AMC 374531-	PAYSTREAK 19	B-4447/P-432
AMC 374532-	PAYSTREAK 20	B-4447/P-433

Sincerely,



Luz M. Levanduski
Office Manager

PHOENIX, ARIZONA

2008 AUG 12 A 7 57

RECEIVED
B.L.M. AZ STATE OFFICE

KE 3/10 (Verified)

UNITED STATES DEPARTMENT OF THE INTERIOR
BUREAU OF LAND MANAGEMENT
BUSINESS & SUPPORT SVCS DIV
ONE N CENTRAL AVE SUITE 800
PHOENIX, AZ 85004 -4427
Phone: (602) 417-9200

Receipt

No:

1759166

RECEIVED
AUG 15 2008

Transaction #: 1816652

Date of Transaction: 08/12/2008

CUSTOMER: MARRA/MAJESTIC
31300 SOLON RD
SUITE 12
SOLON, OH 44139

LINE #	QTY	DESCRIPTION	REMARKS	UNIT PRICE	TOTAL
1	1.00	LOCATABLE MINERALS / MINING CLAIMS-NOT NEW-UNADJUD, ONE AUTH NO. ONLY / MINING CLAIM MONEY RECEIVED (455) CASES: AMC374517/\$2375.00	MAINT 2009	- n/a -	2375.00
TOTAL:					\$2,375.00

PAYMENT INFORMATION						
1	AMOUNT:	\$2,375.00	POSTMARKED:	8/8/08 0:00		
	TYPE:	CHECK	RECEIVED:	08/12/2008		
	CHECK NO:	17237				
	NAME:	MARRA MAJESTIC JOINT VENTURE 29100 HALL STREE SOLON OH 44139				

REMARKS

This receipt was generated by the automated BLM Collections and Billing System and is a paper representation of a portion of the official electronic record contained therein.

MARRA/MAJESTIC-PETERS & PARKER PARTNERSHIP

31300 SOLON RD., SUITE 12, SOLON, OHIO 44139/PHONE (440) 498-1000/ FAX (440) 498-1101

August 8, 2008

Bureau Of Land Management
 Arizona State Office
 1 North Central Avenue
 Phoenix AZ 85004

Re: Renewal Fees
 for 19 Claims

AMC 374517
 AMC 374741

To Whom It May Concern:

I am sending a check in the amount of \$2,375.00 to renew our 19 claims. We would appreciate it if you could please send us back the receipts. (See attached copies of 2007 receipts). I am enclosing two self stamped envelopes for the return of our receipts. If you have any questions please contact me at (440) 498-1000.

M/M-P&P would like to renew our 19 claims @ \$125.00 EA = \$2,375.00.

The following claims are situated in Yavapai County, Arizona.

<u>BLM Serial Numbers</u>	<u>Names of Claims/Sites</u>	<u>County Book/Docket & Page or Fee#</u>
AMC 374517-	PAYSTREAK 1	B-4447/P-418
AMC 374518-	PAYSTREAK 2	B-4447/P-419
AMC 374519-	PAYSTREAK 4	B-4447/P-420
AMC 374520-	PAYSTREAK 5	B-4447/P-421
AMC 374521-	PAYSTREAK 6	B-4447/P-422
AMC 374741	PAYSTREAK 7	B-4451/P-995
AMC 374742	PAYSTREAK 8	B-4451/P-996
AMC 374522-	PAYSTREAK 9	B-4447/P-423
AMC 374523-	PAYSTREAK 10	B-4447/P-424
AMC 374524-	PAYSTREAK 11	B-4447/P-425
AMC 374525-	PAYSTREAK 12	B-4447/P-426
AMC 374743	PAYSTREAK 13	B-4451/P-997
AMC 374526-	PAYSTREAK 14	B-4447/P-427
AMC 374527-	PAYSTREAK 15	B-4447/P-428
AMC 374528-	PAYSTREAK 16	B-4447/P-429
AMC 374529-	PAYSTREAK 17	B-4447/P-430
AMC 374530-	PAYSTREAK 18	B-4447/P-431
AMC 374531-	PAYSTREAK 19	B-4447/P-432
AMC 374532-	PAYSTREAK 20	B-4447/P-433

Sincerely,



Luz M. Levanduski
 Office Manager

RECEIVED
 B.L.M. AZ STATE OFFICE
 2008 AUG 12 A 7:57
 PHOENIX, ARIZONA

RE 3/10 (Verified)

United States Department of the Interior
Bureau of Land Management
BUSINESS & SUPPORT SVCS DIV
ONE N CENTRAL AVE SUITE 800
PHOENIX, AZ 85004 -4427
Phone: (602) 417-9200

Receipt

RECEIVED
AUG 15 2008

No:

1759166

Transaction #: 1816652

Date of Transaction: 08/12/2008

CUSTOMER: MARRA/MAJESTIC
31300 SOLON RD
SUITE 12
SOLON, OH 44139

LINE #	QTY	DESCRIPTION	REMARKS	UNIT PRICE	TOTAL
1	1.00	LOCATABLE MINERALS / MINING CLAIMS-NOT NEW-UNADJUD, ONE AUTH NO. ONLY / MINING CLAIM MONEY RECEIVED (455) CASES: AMC374517/\$2375.00	MAINT 2009	- n/a -	2375.00
TOTAL:					\$2,375.00

PAYMENT INFORMATION						
1	AMOUNT:	\$2,375.00	POSTMARKED:	8/8/08 0:00		
	TYPE:	CHECK	RECEIVED:	08/12/2008		
	CHECK NO:	17237				
	NAME:	MARRA MAJESTIC JOINT VENTURE 29100 HALL STREE SOLON OH 44139				

REMARKS

This receipt was generated by the automated BLM Collections and Billing System and is a paper representation of a portion of the official electronic record contained therein.

MARRA/MAJESTIC-PETERS & PARKER PARTNERSHIP

31300 SOLON RD., SUITE 12, SOLON, OHIO 44139/PHONE (440) 498-1000/ FAX (440) 498-1101

August 8, 2007

Bureau Of Land Management
Arizona State Office
1 North Central Avenue
Phoenix AZ 85004

Re: Change of Address &
Renewal Fees for
19 Claims

AMC 374517
374741

To Whom It May Concern:

Please make a note that Marra/Majestic-Peters & Parker Partnership (M/M-P&P) has moved.

New Address: Marra/Majestic-Peters & Parker Partnership
31300 Solon Road, Suite 12
Solon Ohio 44139

M/M-P&P would like to renew our 19 claims @ \$125.00 EA = \$2,375.00.

The following claims are situated in Yavapai County, Arizona.

<u>BLM Serial Numbers</u>	<u>Names of Claims/Sites</u>	<u>County Book/Docket & Page or Fee#</u>
AMC 374517	PAYSTREAK 1	B-4447/P-418
AMC 374518	PAYSTREAK 2	B-4447/P-419
AMC 374519	PAYSTREAK 4	B-4447/P-420
AMC 374520	PAYSTREAK 5	B-4447/P-421
AMC 374521	PAYSTREAK 6	B-4447/P-422
AMC 374741	PAYSTREAK 7	B-4451/P-995
AMC 374742	PAYSTREAK 8	B-4451/P-996
AMC 374522	PAYSTREAK 9	B-4447/P-423
AMC 374523	PAYSTREAK 10	B-4447/P-424
AMC 374524	PAYSTREAK 11	B-4447/P-425
AMC 374525	PAYSTREAK 12	B-4447/P-426
AMC 374743	PAYSTREAK 13	B-4451/P-997
AMC 374526	PAYSTREAK 14	B-4447/P-427
AMC 374527	PAYSTREAK 15	B-4447/P-428
AMC 374528	PAYSTREAK 16	B-4447/P-429
AMC 374529	PAYSTREAK 17	B-4447/P-430
AMC 374530	PAYSTREAK 18	B-4447/P-431
AMC 374531	PAYSTREAK 19	B-4447/P-432
AMC 374532	PAYSTREAK 20	B-4447/P-433

Sincerely,

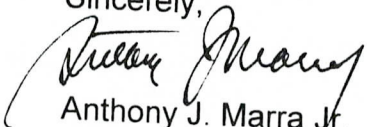
Anthony J. Marra Jr.
Managing Partner

RECEIVED
B.L.M. AZ STATE OFFICE
2007 AUG 15 A 8:32
PHOENIX, ARIZONA

United States Department of the Interior

Bureau of Land Management
 BUSINESS & SUPPORT SVCS DIV
 ONE N CENTRAL AVE SUITE 800
 PHOENIX, AZ 85004 -4427
 Phone: (602) 417-9200

Receipt

No:

1545678

Transaction #: 1597064

Date of Transaction: 08/16/2007

CUSTOMER: MARRA/MAJESTIC
 31300 SOLON RD
 SUITE 12
 SOLON, OH 44139

LINE #	QTY	DESCRIPTION	REMARKS	UNIT PRICE	TOTAL
1	1.00	LOCATABLE MINERALS / MINING CLAIMS-NOT NEW-UNADJUD, ONE AUTH NO. ONLY / MINING CLAIM MONEY RECEIVED (455) CASES: AMC374517/\$2375.00	MAINT 2008 (19)	- n/a -	2375.00
TOTAL:					\$2,375.00

PAYMENT INFORMATION				
1	AMOUNT:	\$2,375.00	POSTMARKED:	8/12/07 0:00
	TYPE:	CHECK	RECEIVED:	08/15/2007
	CHECK NO:	17191		
	NAME:	MARRA/MAJESTIC JOINT VENTURE 31300 SOLON RD SUITE 12 SOLON OH 44139		

REMARKS

This receipt was generated by the automated BLM Collections and Billing System and is a paper representation of a portion of the official electronic record contained therein.

Gene C. Rosenlund
Integrated Geologic Services LLC
1700 E Lakeside #29
Gilbert, AZ 85234

October 27, 2006

Bureau of Land Management
1 North Central Av
Phoenix, AZ 85004

AMC 374741

RECEIVED
B.L.M. AZ STATE OFFICE
2006 OCT 27 P 2:57
PHOENIX, AZ

To whom it may concern:

Please file the enclosed Location Notices for Lode Mining Claims for Marra/Majestic-Peters & Parker Partnership. Enclosed please find a check in the amount of \$510.00 that will cover the fees **associated** with this filing.

Please return the original recorded Location Notice for Lode Mining Claims and the AMC numbers to:

Gene C. Rosenlund
Integrated Geologic Services LLC
1700 E Lakeside #29
Gilbert, AZ 85234
Email: geog:ene@cox.net
Phone: 480-539-6525

The claims to be recorded are listed below:

Paystreak 7 374741
Paystreak 8 374742
Paystreak 13 374743

Sincerely,

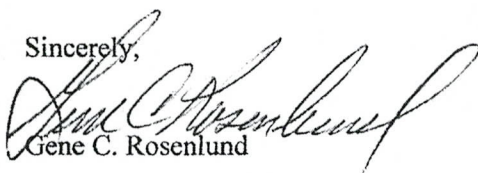
Gene C. Rosenlund

AMC 374741

RECEIVED
BUREAU OF
LAND MANAGEMENT
2007 JAN - 8 P 1:23
ARIZONA
STATE OFFICE
PHOENIX, ARIZONA

United States Department of the Interior
Bureau of Land Management
BUSINESS & SUPPORT SVCS DIV
ONE N CENTRAL AVE SUITE 800
PHOENIX, AZ 85004 -4427
Phone: (602) 417-9200

Receipt

No: 1382900

Transaction #: 1428837	
Date of Transaction: 10/27/2006	
CUSTOMER:	MARRA/MAJESTIC 29100 HALL ST SOLON, OH 44139

LINE #	QTY	DESCRIPTION	REMARKS	UNIT PRICE	TOTAL
1	3.00	LOCATABLE MINERALS / MINING CLAIMS- NEW, UNADJUD, ONE OR MORE AUTH NOS / NEW MINING CLAIM LOCATION FEE \$30 (1993) CASES: AMC374741/\$30.00, AMC374742/\$30.00, AMC374743/\$30.00		- n/a -	90.00
2	3.00	LOCATABLE MINERALS / MINING CLAIMS- NEW, UNADJUD, ONE OR MORE AUTH NOS / NEW MINING CLAIM PROCESSING FEE \$15 (1930) CASES: AMC374741/\$15.00, AMC374742/\$15.00, AMC374743/\$15.00		- n/a -	45.00
3	3.00	LOCATABLE MINERALS / MINING CLAIMS- NEW, UNADJUD, ONE OR MORE AUTH NOS / NEW MINING CLM MAINT FEE \$125 (1993) CASES: AMC374741/\$125.00, AMC374742/\$125.00, AMC374743/\$125.00	MAINT 2007 (3)	- n/a -	375.00
TOTAL:					\$510.00

PAYMENT INFORMATION				
1	AMOUNT:	\$510.00	POSTMARKED:	N/A
	TYPE:	CHECK	RECEIVED:	10/27/2006
	CHECK NO:	34823		
	NAME:	MARRA/MAJESTIC 29100 HALL ST SOLON OH 44139		

REMARKS

This receipt was generated by the automated BLM Collections and Billing System and is a paper representation of a portion of the official electronic record contained therein.

2001 JAN - 8 P 1:23
BUREAU OF
LAND MANAGEMENT
ARIZONA
STATE OFFICE
PHOENIX, ARIZONA

34823

BUREAU OF LAND MANAGEMENT
ARIZONA STATE OFFICE
1 NORTH CENTRAL AVENUE
PHOENIX, AZ 85004

Check: 34823
Date: 1011812008
Vendor: 0

<u>Invoice</u>	<u>P.O. Num.</u>	<u>Invoice Amt</u>	<u>Prior Balance</u>	<u>Retention</u>	<u>Discount</u>	<u>Amt. Paid</u>
	3 CLAIMS	510.00	510.00	0.00	0.00	510.00
3 NEW CLAIMS @ \$170.00 EA.						
		=====	=====	===	===	=====
		510.00	510.00	0.00	0.00	510.00

ORIGINAL DOCUMENT PRINTED ON CHEMICAL REACTIVE PAPER WITH MICROPRINTED BORDER



Marra

Constructors, Inc.

29100 HALL STREET / SOLON, OHIO / 44139-3926



KEYBANK NATIONAL ASSOCIATION

6-103/410

34823

34823

DATE
1011812006

AMOUNT
*****510.00

THE SUM OF FIVE HUNDRED TEN DOLLARS

PAY
TO THE
ORDER
OF

BUREAU OF LAND MANAGEMENT
ARIZONA STATE OFFICE
1 NORTH CENTRAL AVENUE
PHOENIX, AZ 85004

[Signature]
MARRA CONSTRUCTORS, INC.

THIS DOCUMENT CONTAINS HEAT SENSITIVE INK. TOUCH OR PRESS HERE. RED IMAGE DISAPPEARS WITH HEAT.

⑈034823⑈ ⑈041001039⑈00104⑈24084⑈

RECEIVED
BUREAU OF
LAND MANAGEMENT
2001 JAN -8 P 1:23
ARIZONA
STATE OFFICE
PHOENIX, ARIZONA

NOTICE!!

These documents have been scanned!

Do not place un-scanned documents beneath this notice!

Do not remove this notice from this file!

GPO Jacket No. 560-102
Print Order 61540
Rise Business Services, LLC
Job=AZ15 5/30/2019



Box Number= AZ15100



Claim Begin-End: AMC374741-AMC374743

5 Miscellaneous



AZ15100-11

AMC374082-AMC374741

Gene C. Rosenlund
Integrated Geologic Services LLC
1700 E Lakeside #29
Gilbert, AZ 85234

October 27, 2006

Bureau of Land Management
1 North Central Av
Phoenix, AZ 85004

RECEIVED
B.L.M. AZ STATE OFFICE

2006 OCT 27 P 2:57

PHOENIX, AZ

To whom it may concern:

Please file the enclosed Location Notices for Lode Mining Claims for Marra/Majestic-Peters & Parker Partnership. Enclosed please find a check in the amount of \$510.00 that will cover the fees associated with this filing.

Please return the original recorded Location Notice for Lode Mining Claims and the AMC numbers to:

Gene C. Rosenlund
Integrated Geologic Services LLC
1700 E Lakeside #29
Gilbert, AZ 85234
Email: geogene@cox.net
Phone: 480-539-6525

The claims to be recorded are listed below:

Paystreak 7
Paystreak 8
Paystreak 13

Sincerely,

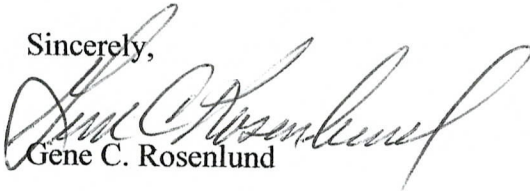
Gene C. Rosenlund

AMC 374741

NOTICE!!

These documents have been scanned!

Do not place un-scanned documents beneath this notice!

Do not remove this notice from this file!

GPO Jacket No. 560-102
Print Order 61540
Rise Business Services, LLC
Job=AZ15 5/30/2019



Box Number= AZ15100



Claim Begin-End: AMC374741-AMC374743

6 Location Notices-Amendments and Supporting Documents



AZ15100-11

AMC374082-AMC374741

MINING CLAIM STATUS REPORT

STATUS: Data Entry TR

MTP CHECKED BY TR

GEO CHECKED BY TR

~~PRE ADJ BY~~

~~FINAL ADJ BY~~

LEAD SERIAL NO. AMC 374741 THROUGH AMC 374743

# <u>3</u> LODE	LOCATION FEE @ \$30 =	\$ <u>90-</u>
# _____ PLACER	PROCESSING FEE @ \$15 =	\$ <u>45-</u>
# _____ ASSOCIATION PL	MAINTENANCE FEE @ \$125 =	\$ <u>375</u>
# _____ MILL SITE	OVERAGE	\$ _____
# _____ TUNNEL SITE	SHORTAGE	\$ _____
	OTHER FEES	\$ _____
	TOTAL	\$ <u>510</u> <u>OK</u>

OVER-THE-COUNTER [] MAIL ☒ TIMELY FILED: YES ☒ NO []

LEGAL DESCRIPTION: T 12.5N R 1W SEC 19, 20
T 13N R 1W SEC 32
T _____ R _____ SEC _____
T _____ R _____ SEC _____

BLM [] FOREST SERVICE ☒ Prescott SUBJ TO PL 359: YES [] NO []

WILDERNESS AREA: NO ☒ YES [] _____

SPLIT ESTATE: SX [] PX [] SRHA [] OTHER [] _____ N/A []

PROPER NOTICE FILED IF LOCATED ON SRHA LANDS-YES [] NO [] N/A []

RECONVEYED MINERALS ON BLM LANDS REQUIRE OPENING ORDERS FROM 1944 TO 1993. OPEN TO ENTRY ON: _____ N/A []

STATUS; VOID [] PARTIALLY VOID ☒ PRIVATE MINERALS []
WITHDRAWN LANDS [] OTHER [] claimant shows overlaps of patented mining claims on their maps

CLAIMANT ACKNOWLEDGES THAT PORTIONS OF THE FOLLOWING CLAIM(S)/SITE(S): _____
MAY BE VOID OR VOIDABLE. Signature of Claimant: _____

COMMENTS: _____

TR 7-25-07

AMC 374741

NOTICE IS HEREBY GIVEN that the _____ PAYSTREAK 7

by Marra/Majestic-Peters & Parker Partnership whose current mailing address is 29100 Hall Street, Solon, Ohio 44139

RECEIVED
D.L.M. AZ STATE OFFICE
2006 OCT 2 11:51 AM
PHOENIX, AZ
Hawaii
This claim runs
feet in a

The location monument on which this notice is posted is situated within Section 19, Township 12.5
NORTH, Range 1 WEST, Gila Salt River Base and Meridian, Arizona and this claim encompasses portions
of the following quarter section (s), section (s), Township (s) and Range (s) NE 1/4
SEC 19 TNSP 12.5N R1W & NW 1/4 SEC 20 TNSP 12.5N R1W

The locality of this claim with reference to some natural object or permanent monument and additional information (if any) concerning its locality are as follows: The location monument is located 782 feet south 23 degrees 22 minutes west of the northeast corner of Sec 19 TNSP 12.5 North Range 1 West

LOCATOR (s) James F. Park *James F. Park*
Agent For: Marra/Majestic-Peters & Parker Partnership

This form is available from the **Arizona Department of Mines & Mineral Resources** and may be reproduced.

AMC 374741

NOTICE IS HEREBY GIVEN that the PAYSTREAK 8
_____ lode mining claim has been located
by Marra/Majestic-Peters & Parker Partnership whose current mailing
address is 29100 Hall Street, Solon, Ohio 44139

RECEIVED
L.N. AZ STATE OFFICE
2006 OCT 27 P 2:57
PHOENIX, AZ

from the location monument on which this location notice is posted approximately 200 feet in a
N 27 deg
22 min E direction to the NE end line and 1300 feet in a 22 min W direction to the
SW end line. This claim is marked by six monuments, one at each corner and one at the center of each
end line of the claim.

Gila Salt River Base and Meridian, Arizona.

The locality of this claim with reference to some natural object or permanent monument and additional information (if any) concerning its locality are as follows: The location monument is located 1072 feet south 16 degrees 07 minutes east of the northeast corner of Sec 19 TNSP 12.5 North Range 1 West

DATED AND POSTED on the ground this 21st day of October, 2006.

LOCATOR (s) James F. Park *James F. Park*
Agent For: Marra/Majestic-Peters & Parker Partnership

Form MCF100
Revised July 2005

AMC 374747

RECEIVED
AZ STATE OFFICE
JUL 27 P 2:30
T. AZ
Lode (X) Placer ()

MINING CLAIM MAP

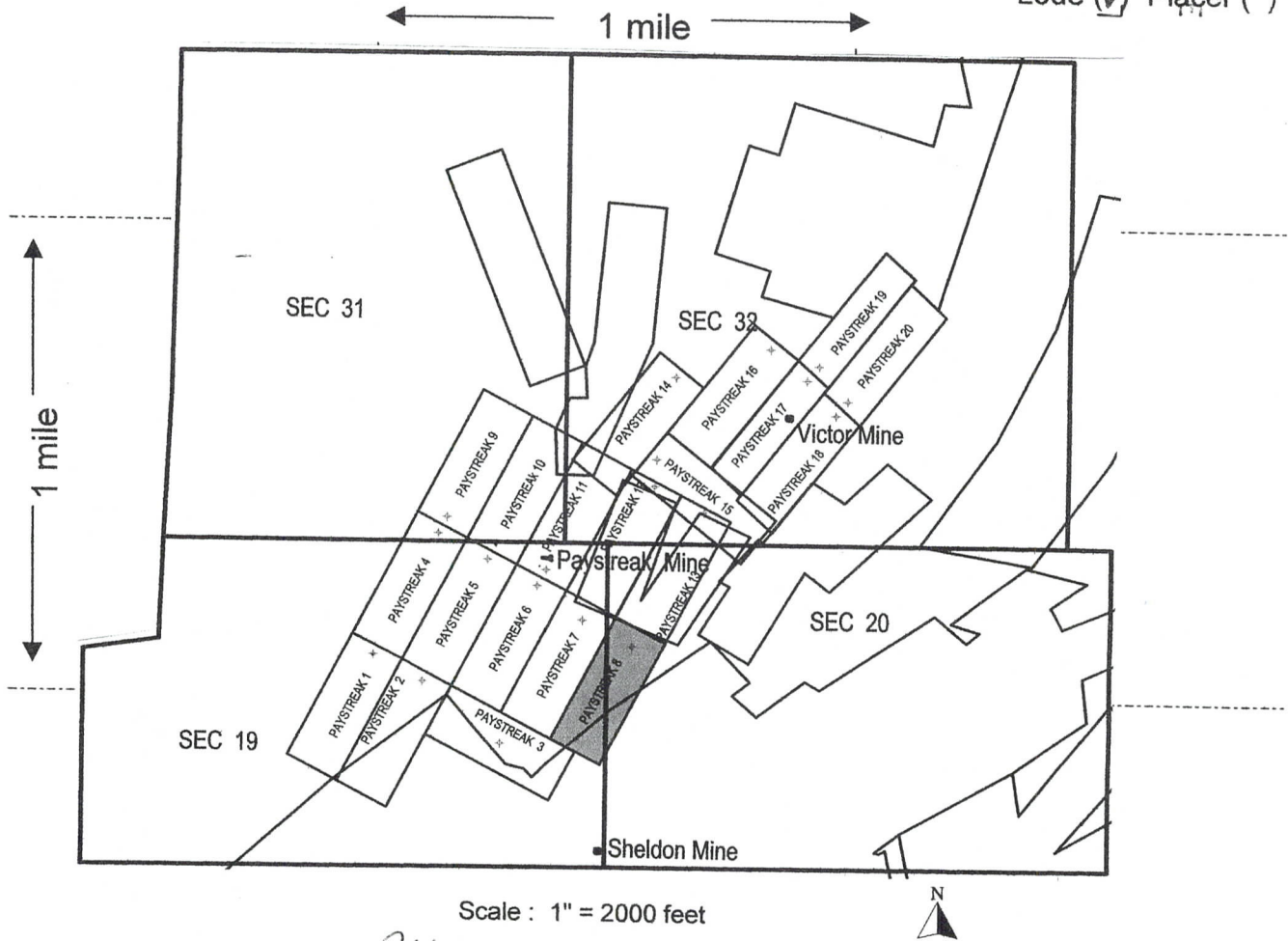

1. The above map depicts the PAYSTREAK 8 mining claim, which is located in Section (s) 19+20, Township 12.5 N, Range 1 W, Gila and Salt River Base and Meridian, YAVAPAI County, Arizona.
2. The type of corner and location monuments used are as follows: 3" PVC PIPE
5' Long
3. The bearings and distances in degrees and feet between claim corners are as depicted on the map.

Form MCF100a
Revised July 2005

This form is available from the Arizona Department of Mines & Mineral Resources and may be reproduced.

AMC 374742

NOTICE IS HEREBY GIVEN that the PAYSTREAK 13
_____ lode mining claim has been located
by Marra/Majestic-Peters & Parker Partnership whose current mailing
address is 29100 Hall Street, Solon, Ohio 44139

PHOENIX, AZ

2006 OCT 27 P 2:57

RECEIVED
D.L.H. AZ STATE OFFICE

The location monument on which this notice is posted is situated within Section 32, Township 13
NORTH, Range 1 WEST, Gila Salt River Base and Meridian, Arizona and this claim encompasses portions
of the following quarter section (s), section (s), Township (s) and Range (s) _____
12.5N R 1W & NW 1/4 SEC 20 TNSP 12.5N R1W & SW 1/4 SEC 32, TNSP 13N R1W

The locality of this claim with reference to some natural object or permanent monument and additional information (if any) concerning its locality are as follows: The location monument is located 796 feet north 38 degrees 09 minutes east of the northeast corner of SEC 19 TNSP 12.5 N
Range 1 West

LOCATOR (s) Gene C. Rosenlund Gene C. Rosenlund
Agent For: Marra/Majestic-Peters & Parker Partnership

AMC 374743

RECEIVED
BLM, AZ STATE OFFICE

OCT 27 2:57

ENIX, AZ

Code () Place ()

MINING CLAIM MAP

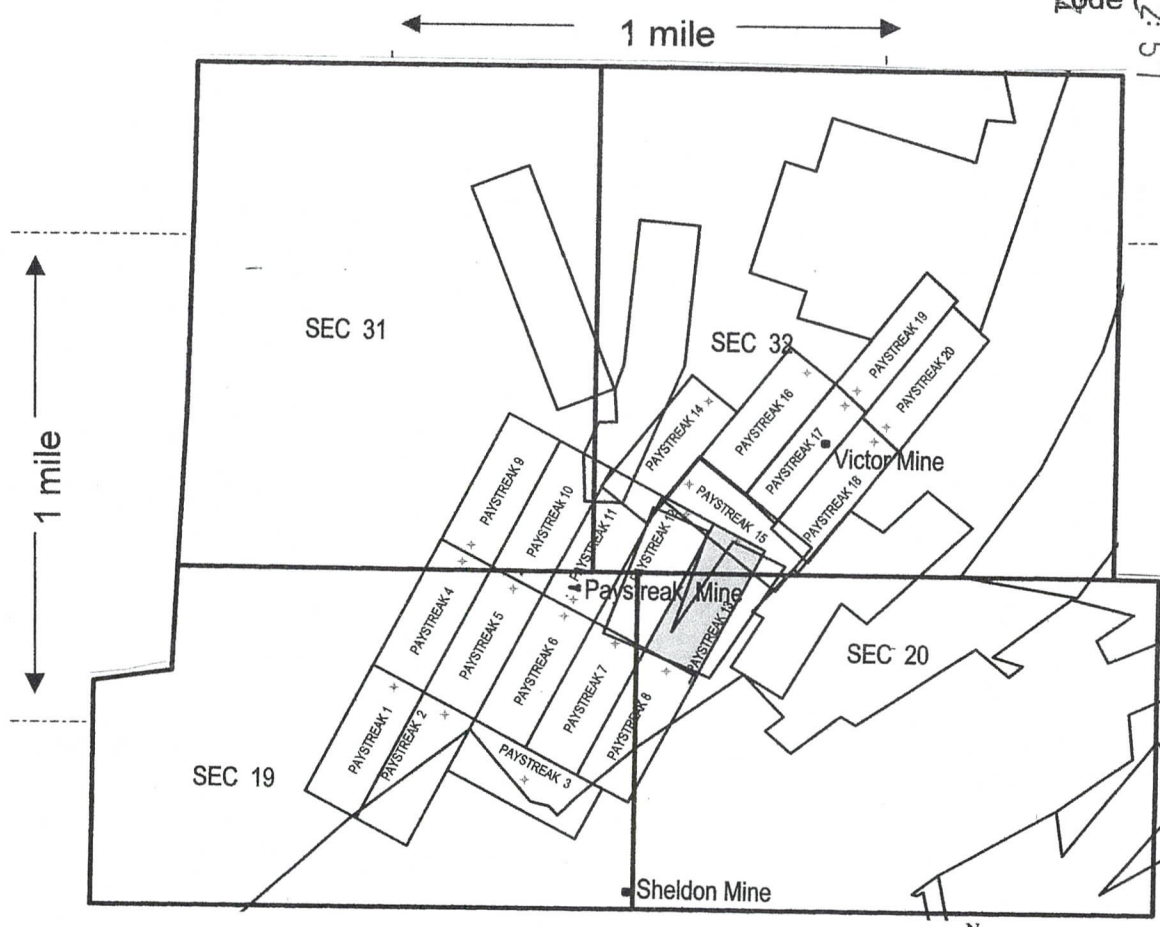

Scale : 1" = 2000 feet

1. The above map depicts the PAYSTREAK 13 mining claim, which is located in Section (s) 20 / 32, Township 12.5 / 13 N / N, Range 1 / 1 W / W, Gila and Salt River Base and Meridian, _____ County, Arizona.
2. The type of corner and location monuments used are as follows: 3" PVC PIPE / 5' LONG
3. The bearings and distances in degrees and feet between claim corners are as depicted on the map.

AMC 374743

Form MCF100a
Revised July 2005

This form is available from the Arizona Department of Mines & Mineral Resources and may be reproduced.

Input Parameters for Geographic Report with Land

System Id = CR

Admin State = AZ

Geo State =

Casetype Begins With

Case Disp Txt = AUTHORIZED, CANCELLED, EXPIRED, PENDING, REJECTED, RELINQUISHED, VOID, WITHDRAWN

Mer Twp Rng =

Section =

Mtrs = 14 122N 0010W 019, 14 122N 0010W 020

Commodity =

Commodity Txt =

Pending Org =

Pend Org Decode =

Total Rows Returned: 0

RUN TIME: 02:48 PM

UNITED STATES DEPARTMENT OF INTERIOR
BUREAU OF LAND MANAGEMENT
GEOGRAPHIC REPORT WITH LAND
Sorted by Serial Number

RUN DATE: 10/27/2006
Page 1 of 1

Serial Number: AZA 022855

Total Case Acres: 1.600

<u>Casetype</u>	<u>Case Disp</u>	14	0130N	0010W	<u>Sect</u>	<u>Sur Typ</u>	<u>Sur Num</u>	<u>Suff</u>	<u>Subdivision</u>	<u>Act Pend</u>
218003	AUTHORIZED	<i>week set</i>	<i>acq</i>		032	FF		1	M&B;	

Serial Number: AZA 029957FD

Total Case Acres: 209.620

<u>Casetype</u>	<u>Case Disp</u>	14	0130N	0010W	<u>Sect</u>	<u>Sur Typ</u>	<u>Sur Num</u>	<u>Suff</u>	<u>Subdivision</u>	<u>Act Pend</u>
220200	AUTHORIZED	<i>FX Exchange</i>			032	LOTS			15;	Y

Serial Number: AZPHX 0086658

Total Case Acres: 477.890

<u>Casetype</u>	<u>Case Disp</u>	14	0130N	0010W	<u>Sect</u>	<u>Sur Typ</u>	<u>Sur Num</u>	<u>Suff</u>	<u>Subdivision</u>	<u>Act Pend</u>
285001	AUTHORIZED	<i>RW</i>	<i>pur</i>		032	FF		1	W2,SWSE;	

Serial Number: AZPHX 0086681

Total Case Acres: 59.470

<u>Casetype</u>	<u>Case Disp</u>	14	0130N	0010W	<u>Sect</u>	<u>Sur Typ</u>	<u>Sur Num</u>	<u>Suff</u>	<u>Subdivision</u>	<u>Act Pend</u>
289100	AUTHORIZED	<i>RW</i>			032	FF		1	NW,NESW,SE;	

PHOENIX, AZ

2006 OCT 27 P 2:57

RECEIVED
B.L.M. AZ STATE OFFICE

ANC 3 743

YAVAPAI COUNTY

MTP
SUPPL SEC 20

[illegible]

MDS 223 W1/2

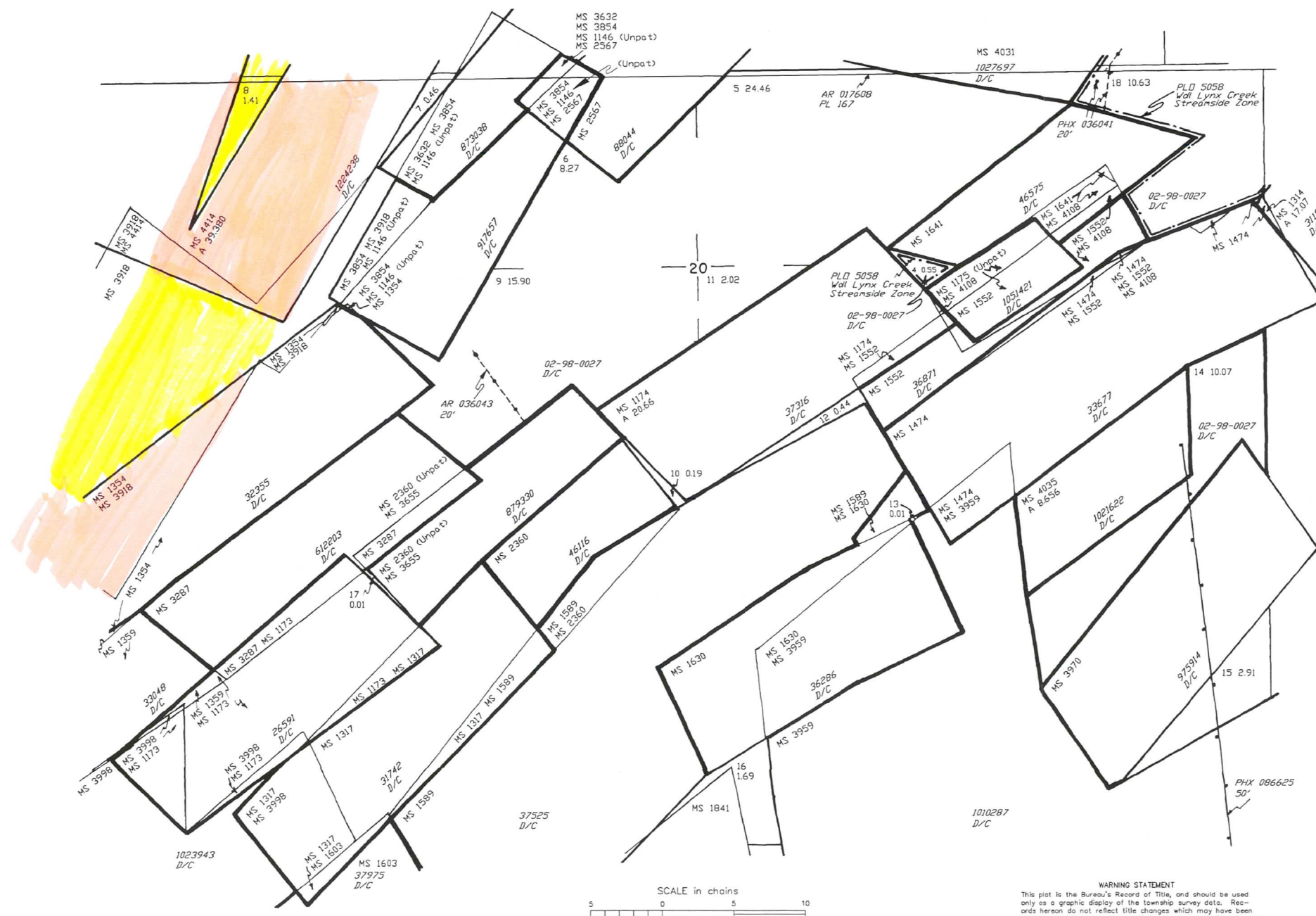

WARNING STATEMENT

This plat is the Bureau's Record of Title, and should be used only as a graphic display of the township survey data. Records hereon do not reflect title changes which may have been effected by lateral movements of rivers or other bodies of water. Refer to the cadastral surveys for official survey information.

NO 2

CURRENT TO	GS	
2-9-2004	PV	T $12\frac{1}{2}$ N R 1 W

AMC 374743

MTP
SUPPL SECS 29,30,31,32

CURRENT TO	MM	
2-2-2004	PV	T 13 N
		R 1 W

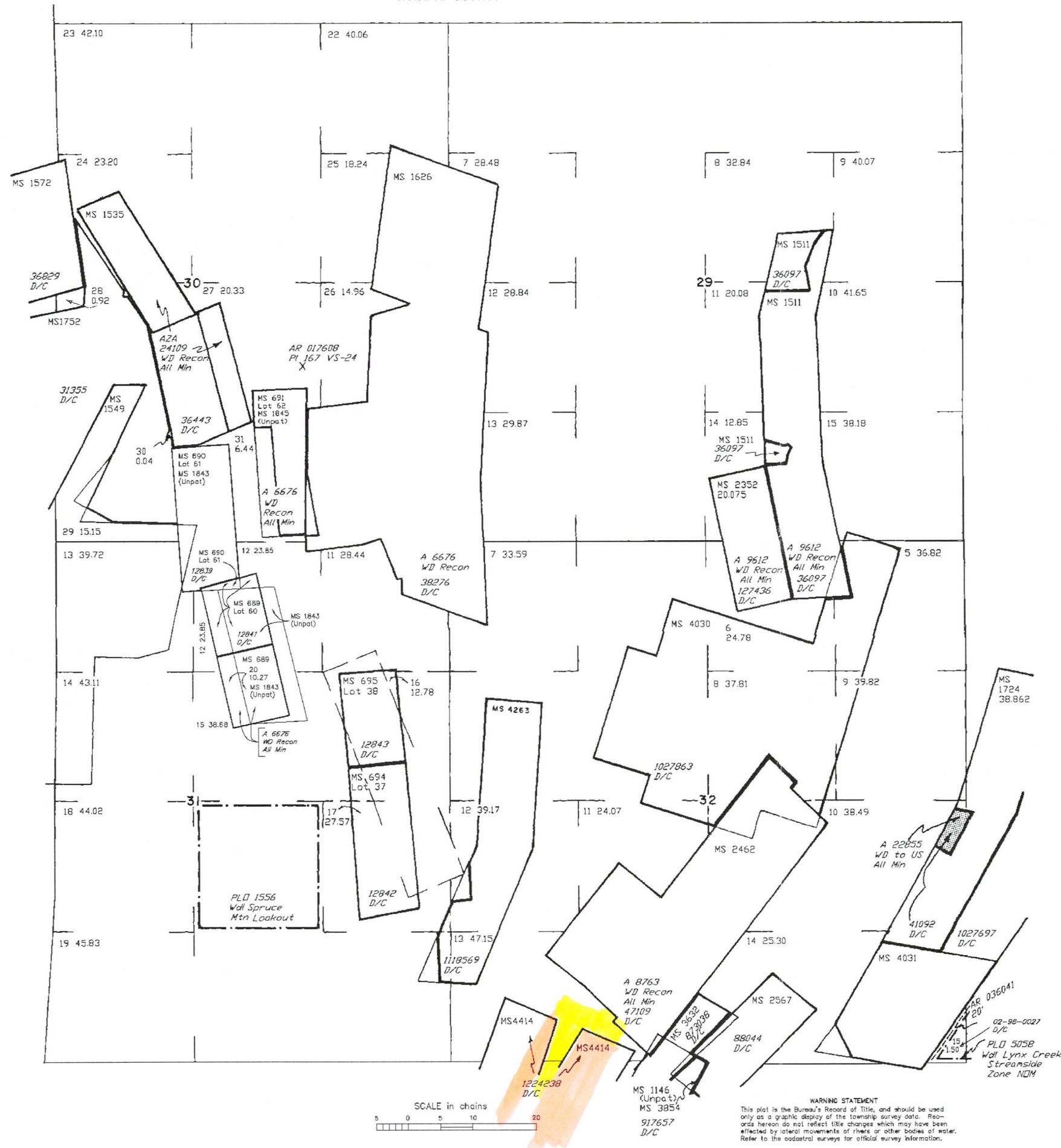

YAVAPAI COUNTY

MTP
SUPPL SEC 19

[illegible]

MDS 223 W1/2

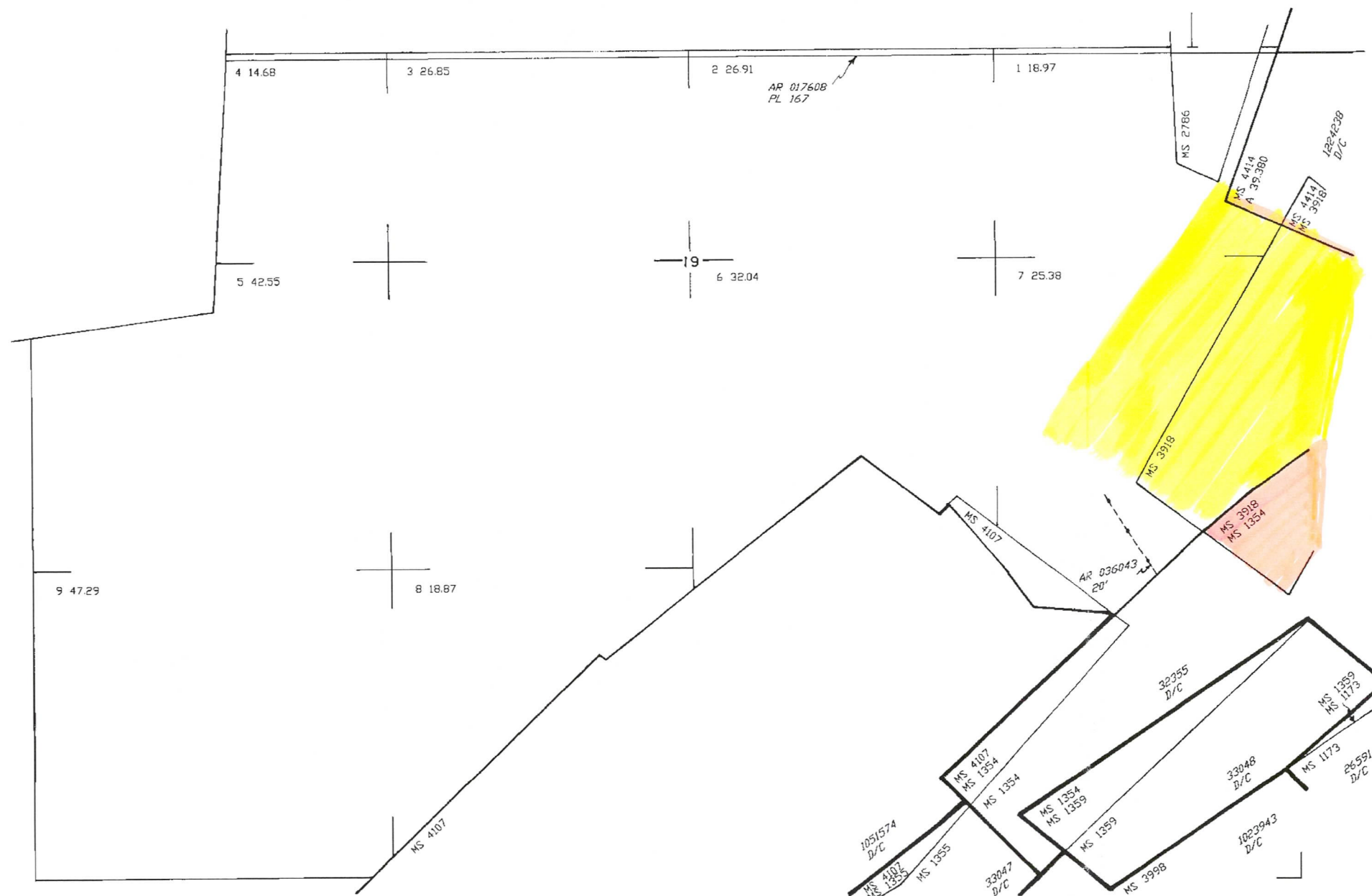

SCALE in chains

WARNING STATEMENT

WARNING STATEMENT

This plot is the Bureau's Record of Title, and should be used only as a graphic display of the township survey data. Records hereon do not reflect title changes which may have been effected by lateral movements of rivers or other bodies of water. Refer to the cadastral surveys for official survey information.

CURRENT TO	GS	
1-12-2004	PV	T $\frac{12\frac{1}{2}}{1}$ N
		P 1 W

NO 1